Public Officials

OF

Massachusetts

1920

Published Annually by

THE BOSTON REVIEW

(Richard T. Howard)

6 Beacon Street, Boston, Mass.

Copyrighted by Boston Review

Federal

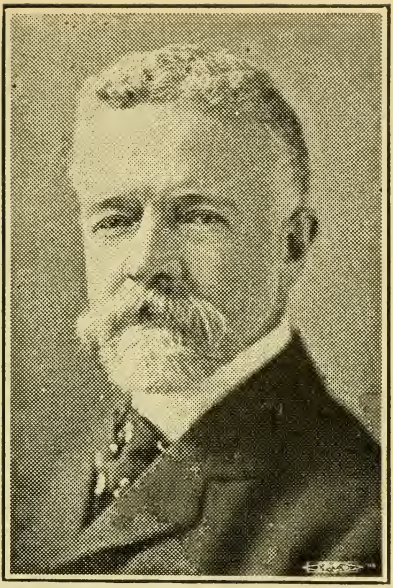

LODGE, HENRY CABOT, Nahant, United States Senator, Republican.

Born: Boston, May 12, 1850.

Educated: Harvard, Harvard Law, Degrees from Harvard, Williams, Clark University, Yale, Amherst.

Profession: Lawyer.

Organizations: Mass. Historical Society, Academy of Arts and Science, N. E. Historical and Genealogical Society, Harvard overseer.

Public office: Member 50th, 51st, 52d, 53d Congresses, United States Senator since Jan. 17, 1893, re-elected 1899, 1905, 1911, 1916.

WALSH, DAVID I., Fitchburg, United States Senator, Democrat.

Born: Leominster, November 11, 1872.

Educated: Clinton High, Holy Cross College, '94, Boston University Law, '97.

Profession: Lawyer.

Organizations: Elks, Knights of Columbus.

Public office: Mass. House 1900, 1901; Lieutenant Governor 1913; Governor 1914, 1915; Constitutional Convention 1917, 1918; United States Senator since 1919.

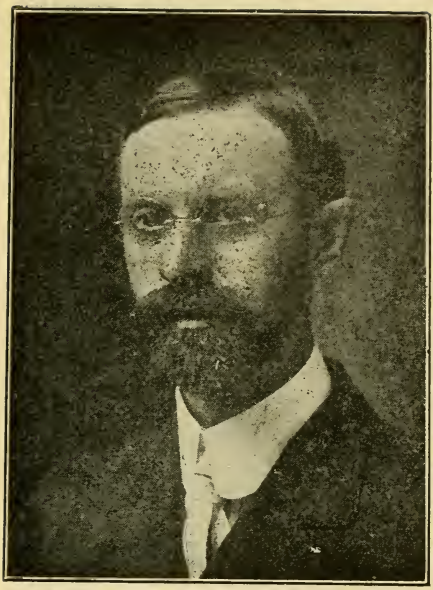

DALLINGER, FREDERICK W., Cambridge, Congress, 8th district, Republican.

Born: Cambridge, 1872.

Educated: Cambridge Latin, Harvard College, Harvard Law School.

Profession: Lawyer and Author.

Organizations: Republican State Committee, Cambridge Board of Trade, Y. M. C. A., Masons, I. O. O. F., Middlesex Bar.

Public office: Member of House 1894 and 1895, Member of 64th, 65th and 66th Congresses.

FULLER, ALVAN T., Malden, Congress, 9th district, Republican.

Born: Boston, February 27, 1878.

Educated: Public Schools.

Business: Motor Cars.

Public office: House as Progressive 1915, elected as independent candidate for membership in 65th Congress, Republican in 66th Congress.

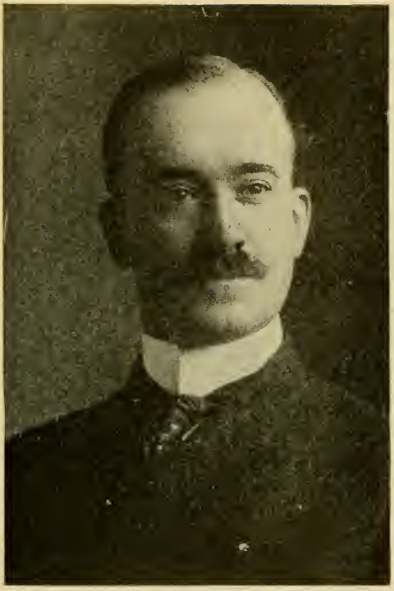

GALLIVAN, JAMES A., Boston, Congress, 12th district, Democrat.

Born: South Boston.

Educated: Public schools, Harvard College.

Public office: House 1895, 1896. Senate 1897, 1898. Ex-Street Commissioner. Elected to fill unexpired term of Mayor James M. Curley, in the 63d Congress; reelected to 64th, 65th and 66th Congresses.

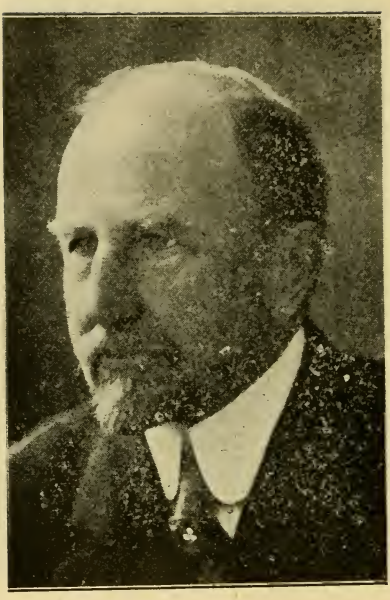

GILLETT, FREDERICK H., Springfield, Speaker of Congress, 2d district, Republican

Born: Westfield, Oct. 16, 1851.

Educated: Amherst College 1874, Harvard Law School 1877.

Profession: Lawyer.

Public office: Assistant Attorney General of Massachusetts, from 1879 to 1882; House 1890 and 1891; elected to 53d, 54th, 55th, 56th, 57th, 58th, 59th, 60th, 61st, 62nd, 63d, 64th, 65th and 66th Congresses.

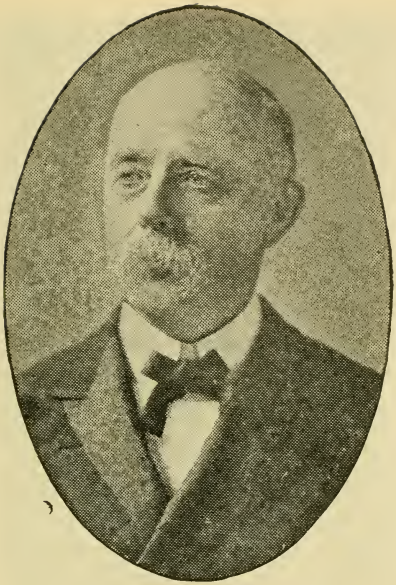

GREENE, WILLIAM S., Fall River, Congress, 15th district, Republican.

Born: Tremont, Tazewell County, Ill., April 28, 1841.

Educated: Public Schools.

Business: Real Estate and Insurance.

Public office: Fall River Common Council 4 yrs., Mayor 1880, 1886, 1895, 1896 and 1897, appointed postmaster in 1881, reappointed in 1898, member of 55th, 56th, 57th, 58th, 59th, 60th, 61st, 62d, 63d, 64th, 65th and 66th Congresses.

LUCE, ROBERT, Waltham, Congress 13th District, Republican.

Born: Auburn, Me., December 2, 1862.

Educated: Harvard '82.

Business: Pres. Luce's Press Clipping Bureau.

Organizations: Exchange, City, Middlesex and Massachusetts Clubs, Republican Club of Massachusetts, Masons.

Public office: Mass. House 1899, 1901 to 1908; Lieutenant Governor 1912; Constitutional Convention 1917, 1918; 66th Congress.

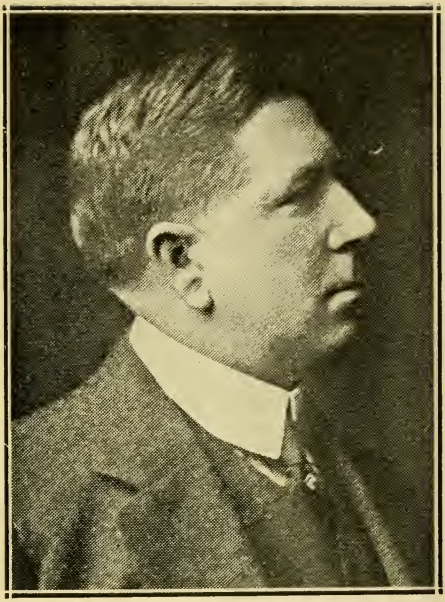

LUFKIN, WILLFRED W., Essex, Congress, 6th district, Republican.

Born: Essex.

Educated: Public Schools of Essex.

Business: Newspaperman.

Organizations: Essex Republican Club, Masons. Knights of Pythias, National Press Club of Washington.

Public office: Essex School Board, elected to fill unexpired term of Augustus P. Gardner, in the 65th Congress, member 66th Congress.

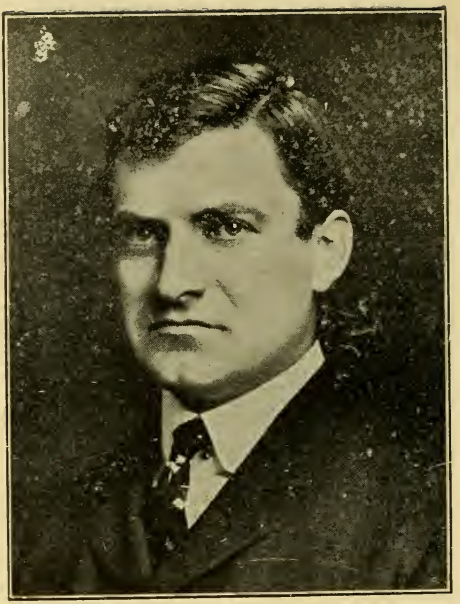

OLNEY, RICHARD, Dedham, Congress 14th district, Democrat.

Born: Milton, N. H., January 5, 1871.

Educated: Leicester Academy, Brown University.

Business: Woolen Merchant.

Organizations: Dedham Improvement League, Dedham Tennis Club, Dedham County and Polo Club.

Public office: House 1902, appointed by Gov. Foss to minimum wage commission. Elected to 64th, 65th and 66th Congresses.

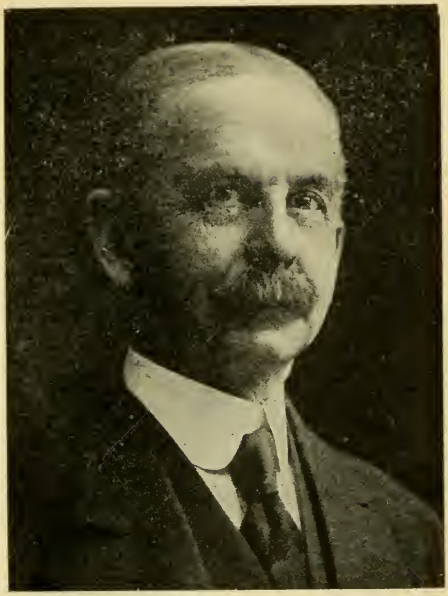

PAIGE, CALVIN D., Southbridge, Congress, 3d district, Republican.

Born: Southbridge, May 20, 1848.

Educated: Public Schools.

Business: Manufacturer, President of Central Mills Co., Treasurer of Edwards Co., President Southbridge Savings Bank, director Southbridge National Bank.

Public office: Selectman for 3 yrs., Presidential Elector in 1904, House 1878, Executive Council 1907 and 1908, member of 63d, 64th, 65th and 66th Congresses.

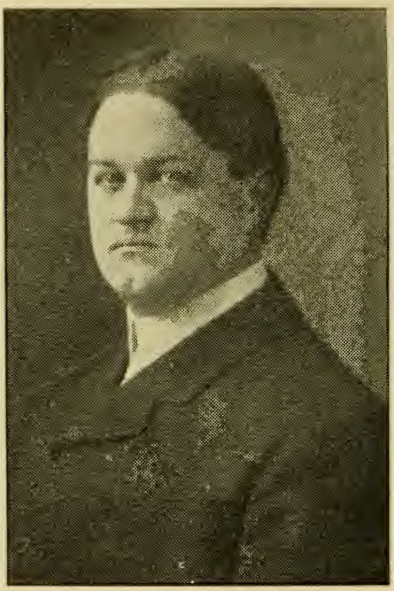

PHELAN, MICHAEL F., Lynn, Congress, 7th district, Democrat.

Born: Lynn, October 22, 1875.

Educated: Public Schools, Harvard College 1897, Harvard Law School 1900.

Profession: Lawyer.

Public office: House 1905, 1906. Elected to the 63d, 64th, 65th and 66th Congresses.

ROGERS, JOHN JACOB, Lowell, Congress, 5th district, Republican.

Born: Lowell, August 18, 1881.

Educated: Harvard College (A. B., A. M., Harvard Law School (LL.B.)

Profession: Lawyer.

Public office: Lowell Common Council, School Committee. Elected to 63d, 64th, 65th and 66th Congresses.

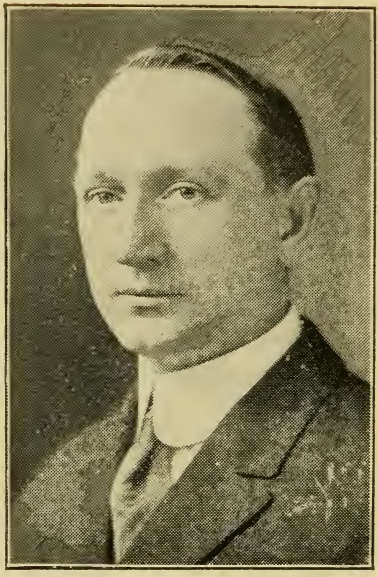

TAGUE, PETER F., Boston, Congress, Tenth District, Democrat.

Born: Charlestown, June 4, 1871.

Educated: Grammar and High Schools.

Business: Chemist.

Organizations: K. of C., A. O. U. W., M. C. O. F.

Public office: Common Council, 1894-5-6, Mass. House 1897-98-1913-14. Senate, 1899-1900. Member of 64th, 65th, 66th Congresses.

TINKHAM, GEORGE HOLDEN, Boston, Congress, 11th district, Republican.

Born: Boston, October 29, 1870.

Educated: Prince, Chauncey Hall and Hopkinson's, Harvard '94.

Profession: Lawyer.

Public office: Rep. City Committee 17 yrs., Common Council 1897, 1898, Board of Aldermen 1900, 1901, 1902, Senate 1910, 1911, 1912. Elected to 64th, 65th and 66th Congresses.

TREADWAY, ALLEN T., Stockbridge, Congress, 1st district, Republican.

Born: Stockbridge, September 16, 1867.

Educated: Public Schools, Amherst College.

Business: Hotel Proprietor.

Organizations: A. F. & A. M., 33d degree.

Public office: House 1904, Senate 1908 to 1911, President of Senate 1909 to 1911. Member of 63d, 64th, 65th and 66th Congresses.

WALSH, JOSEPH, New Bedford, Congress, 16th district, Republican.

Born: Brighton, December 16, 1875.

Educated: Public Schools, Boston University Law School.

Profession: Lawyer.

Public office: Clerk U. S. Bureau of Fisheries 3 years, Moderator Town of Falmouth 5 years, Chmn. Cape Senatorial Convention 1904. House 1905, 1906. Elected to 64th, 65th and 66th Congresses.

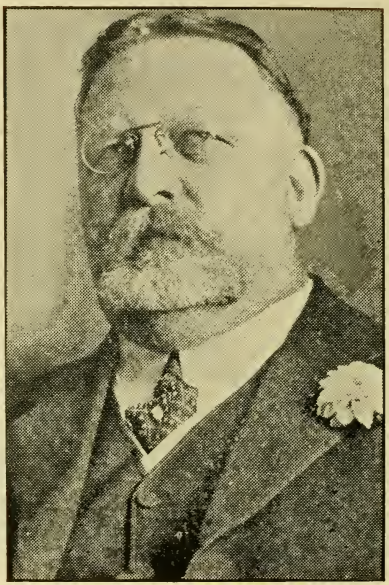

WINSLOW, SAMUEL E., Worcester, Congress, 4th district, Republican.

Born: Worcester, April 11, 1862.

Educated: Public Schools, Williston Seminary, Harvard College.

Business: Skate Manufacturer.

Organizations: Republican State and City Committees.

Public office: Member 63d, 64th, 65th and 66th Congresses.

State

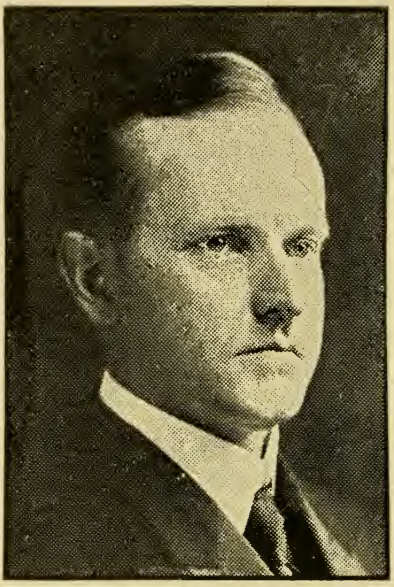

COOLIDGE, CALVIN, Northampton, Governor, Republican.

Born: Plymouth, Vermont, July 4, 1872.

Educated: Black River and St. Johnsbury Academies, Amherst College.

Profession: Lawyer.

Public office: Northampton City Council 1899; Northampton City Solicitor 1900, 1901; Clerk of Courts 1903; Mass. House 1907, '08; Mayor Northampton 1910, '11; Mass. Senate 1912, '13, '14, '15, president of Senate 1914, '15; Lieutenant Governor 1916, '17, '18; Governor 1919, 1920.

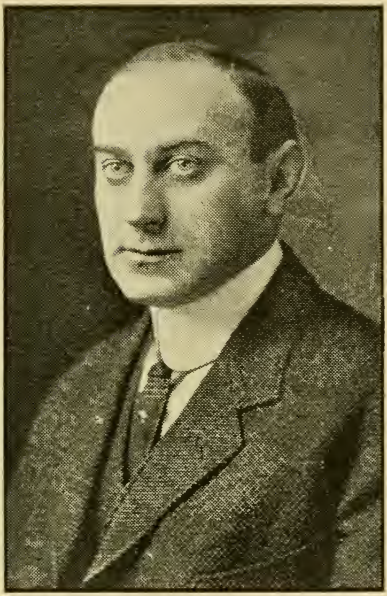

COX, CHANNING H., Boston, Lieutenant Governor, Republican.

Born: Manchester, N. H., Feb. 28, 1879.

Educated: Dartmouth '01, Harvard Law School '04.

Profession: Lawyer.

Organizations: Mass. Republican, Lincoln, and Roosevelt Clubs, Boston and Massachusetts Bar Associations.

Public office: Boston Common Council 1908, '09; Mass. House 1910 to 1918, Speaker 1915 to 1918; Lieutenant Governor 1919, 1920.

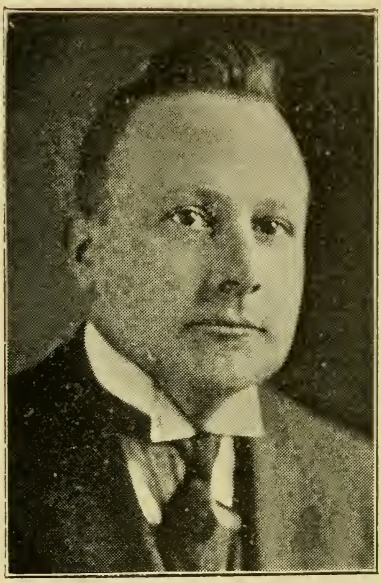

LONG, HENRY FOLLANSBEE, Topsfield
Private Secretary to Governor, Republican.
Born: Topsfield, September 29, 1883.
Educated: Topsfield Schools.
Organizations: Masons, Odd Fellows, Grange, Rebekahs, Workmen, Bank Officers' Association.
Public office: Served in Topsfield as Trustee Topsfield Town Library; Town Auditor 1906 to '09; selectman, assessor, Commissioner trust funds, Mass. House 1914, '15; assistant secretary and secretary to Gov. McCall 1916 to '18; secretary to Gov. Coolidge 1919, 1920.

LANGTRY, ALBERT P., Springfield, Secretary of the Commonwealth, Republican.

Born: Wakefield, July 27, 1860.

Educated: Public Schools.

Business: Newspaper Publisher.

Organizations: Masons, Middlesex Club, Republican Club of Massachusetts.

Public office: Member of Massachusetts House 1910 and 1911. Elected Secretary of Commonwealth by Legislature, April 26. 1911, and for full terms for 1911, 1914, 1915, 1916, 1917, 1918, 1919 and 1920.

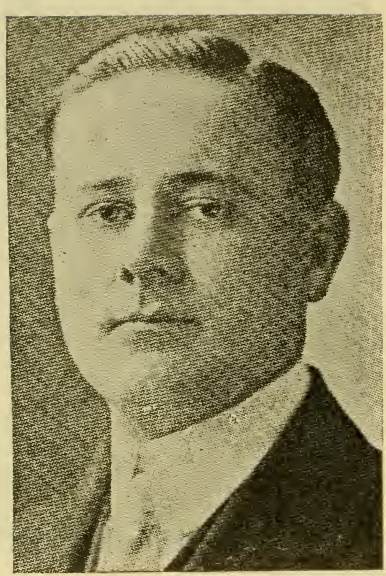

BURRELL, FRED J., Medford, State Treasurer, Republican.

Born: Medford, March 12, 1889.

Educated: Public Schools.

Business: Advertising Agent.

Public office: Massachusetts Constitutional Convention 1917, '18; Mass. House 1917, '18, '19. State Treasurer and receiver general, 1920.

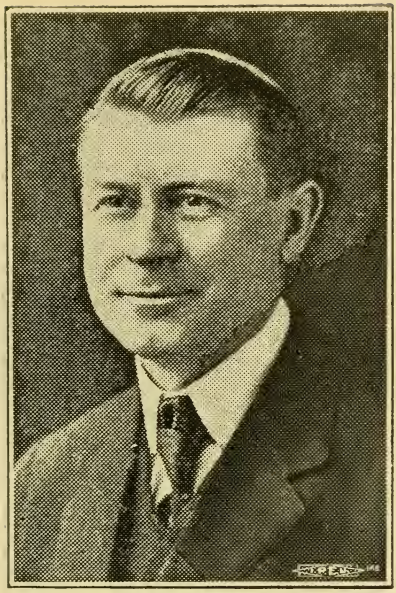

COOK, ALONZO B., Boston, State Auditor, Republican.

Born: Boston, July 31,1866.

Educated: Roxbury High, B. U. Law School.

Profession: Lawyer, accountant.

Organizations: Masons, Shrine, Odd Fellows, Knights Pythias, Knights Malta, A. & H. A. Co., S. A. R., Assoc. G. A. R., Mass. Republican and Lincoln Clubs.

Public office: Public administrator Suffolk County; State Auditor 1915, 1916, 1917, 1918, 1919, 1920.

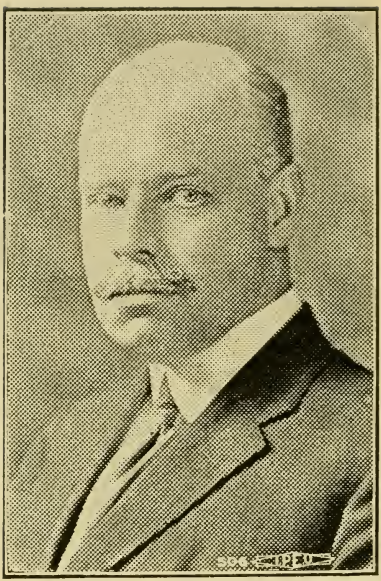

ALLEN, J. WESTON, Attorney General, Republican.

Born: Newton Highlands, April 19, 1872.

Educated: Yale University '93, Harvard Law School '96.

Profession: Attorney-at-Law.

Organizations: Mass. Club, Mass. Republican Club, Brae Burn, Boston Yale Club, S. of V., Society of Mayflower Descendants.

Public office: House 1915 to 1918, Attorney General 1920.

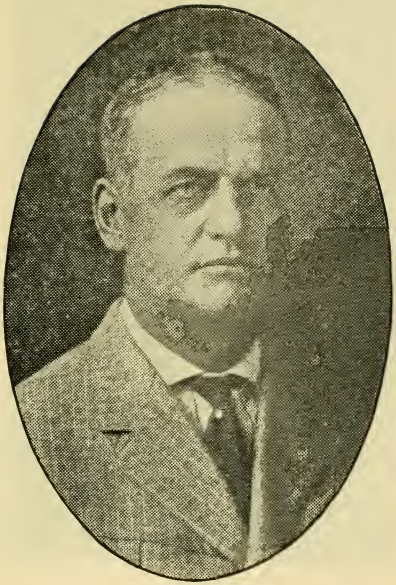

BOWLES, HENRY L., Governor's Council, 8th District, Republican.

Born: Athens, Vermont, Jan. 6, 1866.

Educated: Vermont Academy.

Business: Lunch rooms proprietor.

Organizations: Masons, Elks.

Public office: Governor's Council 1914, 1919, 1920.

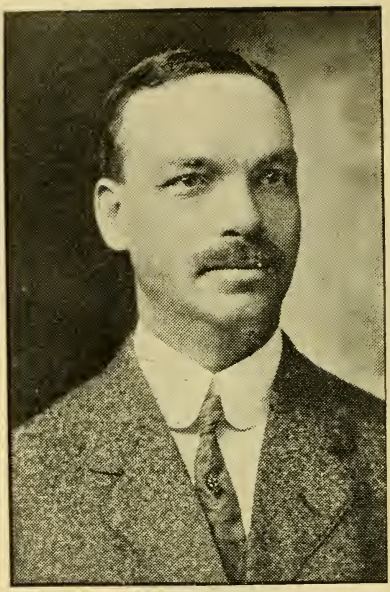

CARTER, HORACE, Needham, Governor's Council, 2nd District, Republican.

Born: Needham, January 6, 1869.

Educated: Comer's Business College.

Business: Treas. William Carter Co. Knit Underwear.

Organizations: Knit Goods Mnfrs. Ass'n., Vice Pres. Home Market and Republican Clubs, State Board of Trade, Masons and many social clubs.

Public office: Needham School Committee 12 years; Governor's Council 1919, 1920.

HARRIS, JAMES G., Medford, Governor's Council, 6th District, Republican.

Born: N. B., May 4, 1872.

Educated: Colby Academy, Brown University '99.

Business: Publisher.

Organizations: Masons, Shrine, Boston City Club, R. A. Council, K. T., I. O. O. F.

Public office: Medford Board of Aldermen 1912 to 1916, president '16; formerly in Consular service at Vancouver, B. C.; Governor's Council 1917, 1918, 1919, 1920.

INGRAHAM, JAMES F., Jr., Peabody, Governor's Council, 5th District, Republican.

Born: Peabody, May 24, 1876.

Educated: Public Schools.

Business: Morocco Mnfr.

Organizations: Masons, K. T., Shrine, Elks, Pres. Essex Republican Club, director Warren National Bank, trustee Danvers State hospital and J. B. Thomas hospital.

Public office: Governor's Council 1919, 1920.

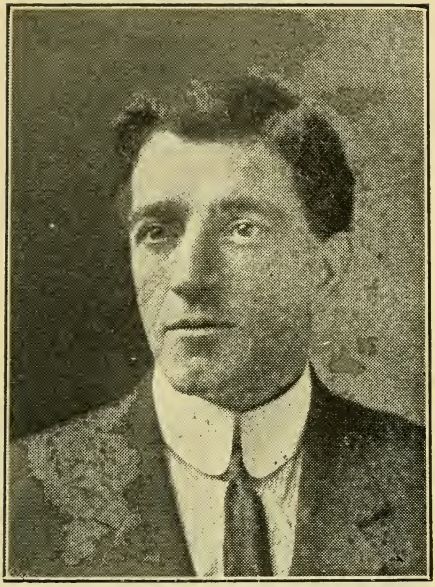

SULLIVAN, LEWIS R., Boston, Governor's Council, 3rd District, Democrat.

Born: Boston, August 29, 1874.

Educated: Public Schools.

Business: Clerk.

Organizations: Catholic Club of Dorchester, Knights of Columbus, M. C. O. F., Elks.

Public office: Democratic National Convention 1912; Mass. House 1913, 1914, 1915, 1917; Governor's Council 1918, 1919, 1920.

WASON, GEORGE B., Cambridge, Governor's Council, 4th District, Republican.

Born: New Boston, N. H., April 20, 1869.

Educated: Nashua High School.

Business: Pres. Liberty Trust Co.

Organizations: 32d degree Mason, Elks.

Public office: Governor's Council 1918, 1919, 1920.

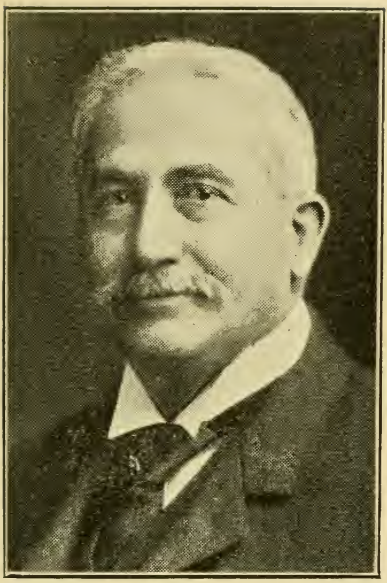

WHITTALL, MATTHEW J., Worcester, Governor's Council, 7th district, Republican

Born: Kidderminister, Eng., Mar. 10, 1847.

Educated: Public Schools.

Business: Manufacturer, Carpets and Rugs.

Organizations: Mass. Rep. Club, Worcester County Rep. Club, 32d degree Mason, Grand Lodge of A. F. & A. M., Tatnuck Country Club. Worcester Country Club, Worcester Club.

Public office: Trustee Worcester City Hospital. Executive Council 1918, 1919, 1920.

WILLIAMS, HARRY HERBERT, Brockton, Governor's Council, 1st District, Republican.

Born: North Easton, December 28, 1881.

Educated: High School and Business Col.

Business: Pres. C. S. Pierce Co. shoe finding mnfrs.

Organizations: Masonic, Boston City, Middlesex, Unitarian, Brockton Commercial and Country Clubs.

Public office: Brockton Common Council 1905 to 1908, president 1908; chairman water commission 1914 to 1916; Governor's Council, appointed Oct. 25, 1918 to fill unexpired term; 1919, 1920.

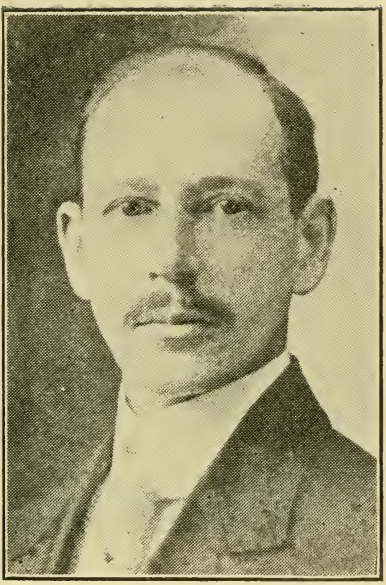

SOUTHWORTH, CHARLES A., Swampscott, Executive Secretary of Governor's Council.

McKNIGHT, EDWIN T., President of the Senate, Medford, Sixth Middlesex Senatorial District, Republican.

Born: Marr Corner, King's County, N. B., 1869.

Educated: Common Schools, University of New Brunswick, and Harvard Law School.

Profession: Attorney at Law and Banker.

Organizations: Masons.

Public office: Boston Common Council, 1903, 1904 and 1905; Massachusetts House of Representatives, 1906 and 1907; Senate, 1917, 1918, 1919, 1920. President of Senate 1919, 1920.

....

ALLEN, FRANK G., Norwood, Norfolk Senatorial District, Republican.

Born: Lynn, October 6, 1874.

Educated: Lynn High School.

Business: Merchant (Leather, wool.)

Organizations: Algonquin, University, Exchange, Brookline, Country, Brae Burn and Dedham Polo and Country Clubs; Grange.

Public office: Chairman Norwood assessors 1909 to '13; chairman selectmen 1914 to 1919; Mass. House 1918, 1919; Mass. Senate 1920.

BLISS, ALVIN E., Malden, 4th Middlesex Senatorial District, Republican.

Born: Brookline, Sept. 16, 1858.

Educated: Public Schools.

Business: General Superintendent.

Organizations: 32d degree Mason, Mystic Shrine, Elks, Odd Fellows, (all branches), Eagles, K. of P., Buffaloes, Deliberative Assembly, Belmont Spring Country Club, Bellevue Golf Club.

Public office: Malden Common Council 1887, '88; Mass. House 1910 to 1913, 1915 to 1919. Mass. Senate 1920.

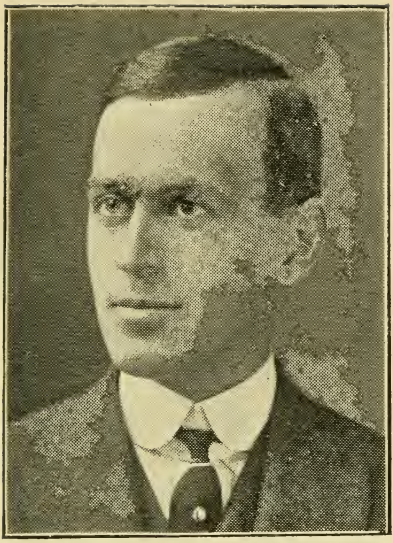

BUTLER, FREDERICK, Lawrence, 5th Essex Senatorial District, Republican.

Born: Lawrence, Sept. 21, 1884.

Educated: Highand Military Academy, Bryant & Stratton's.

Business: Banker and broker, Butler, Spinney & Co., Boston.

Organizations: Boston Stock Exchange.

Public office: Mass. House 1914 to 1918; Mass. Senate 1920.

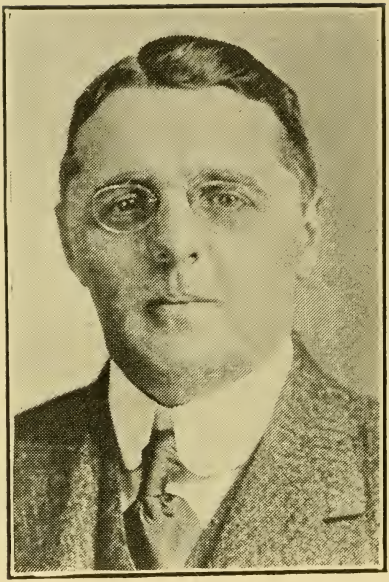

CARRICK, GEORGE H., Cambridge, 2d Middlesex Senatorial District, Republican.

Born: Boston, May 16, 1875.

Educated: Cambridge High, Bryant & Stratton's, Northeaston College of Law, Harvard Law and Graduate Schools.

Business: Real Estate and Insurance.

Organizations: Cambridge Republican, Colonial, Harvard, Lexington Golf and Boston City Clubs, Amicable Lodge, A. F. & A. M., Cambridge Lodge of Elks.

Public office: Mass. House 1917, 1918; Mass. Senate 1920.

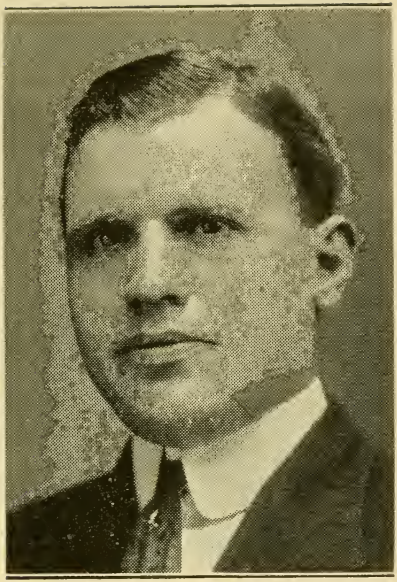

CASASSA, ANDREW A., Revere, 1st Suffolk Senatorial District, Republican.

Born: Boston, Sept. 17, 1886.

Educated: Revere High, Ballou & Hobigand, Boston University Law School.

Profession: Lawyer.

Organizations: Elks, K. of C., Columbus Republican Club, Pres. Revere Board of Trade, Vice Pres. Revere Chamber of Commerce.

Public office: Revere School Committee 3 years, selectman 2 years, Mass. House 3 years, Town and city solicitor 6 years, Mass. Senate 1920.

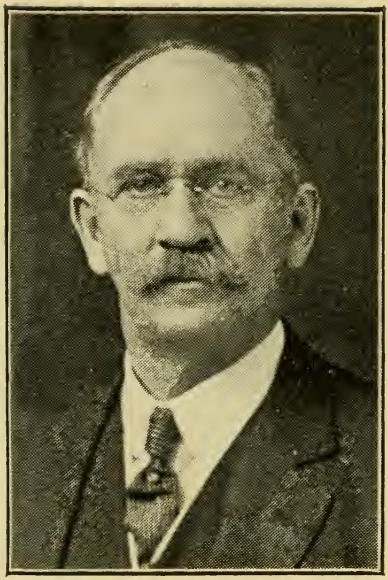

CHAMBERLAIN , GEORGE DUDLEY, Springfield, 1st Hampden Senatorial District, Republican.

Born: Troy. N. Y., Sept. 28, 1858.

Educated: Springfield Collegiate Institute

Business: Accountant.

Organizations: Masons, Springfield Chamber of Commerce, Mass. Civic League.

Public office: Springfield councilman 2 years, alderman 3 years; Mass. House 1913 to 1916; Senate 1917, '18, '19, '20.

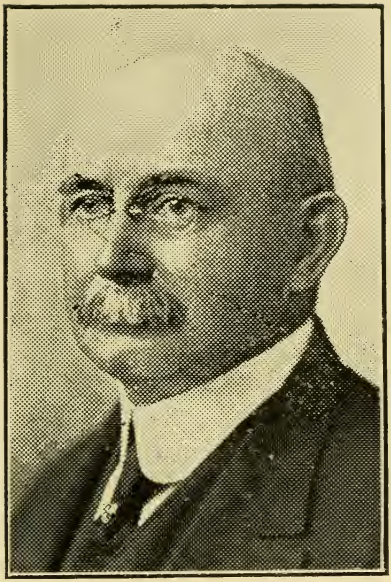

CHURCHILL, JOHN W., Plymouth, Cape & Plymouth Senatorial District, Republican.

Born: Plymouth, Nov. 17, 1853.

Educated: Public Schools.

Business: Cranberry Grower.

Organizations: Masons, Royal Arch Chapter, 32d degree, Shrine, I. O. O. F., Red Men, Mayflower Descendant, S. A. R.

Public office: School Committee 1891, '92; Selectman 1911, '12; Chairman of Water Commission 19 years, Mass. House 1913, '14, '15, '16; Senate 1920.

COOKE, HARRY A., Worcester, 2nd Worcester Senatorial District, Republican.

Born: Alstead, N. H., Aug. 8, 1875.

Educated: Public and Y. M. C. A. Schools.

Business: Department head.

Organizations: Masons, R. A. & K. T., Telephone Pioneers of America, Worcester County Republican Club, Tatnuck Club.

Public office: Worcester Common Council one year, Board of Aldermen 2 years, City Hospital trustee 2 years, City Planning Board; Mass. House 1918, 1919; Mass. Senate 1920.

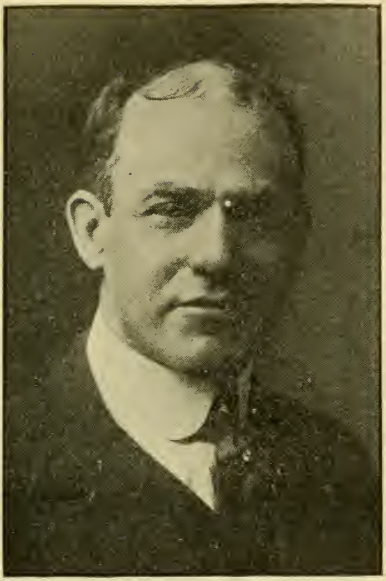

CURRAN, GEORGE E., Boston 6th Suffolk Senatorial District, Democrat.

Born: Roxbury.

Educated: Boston Public Schools.

Business: Theatrical stage manager.

Organizations: Elks, Eagles, K. of C., A. O. H., Theatrical Mechanics, Irish Charitable, Stage Employes, Ward 13 Democratic Club, Kearsarge Club, Pioneer Club, Shawmut Club.

Public office: House 1914 to 1917. Senate 1918, 1919, 1920.

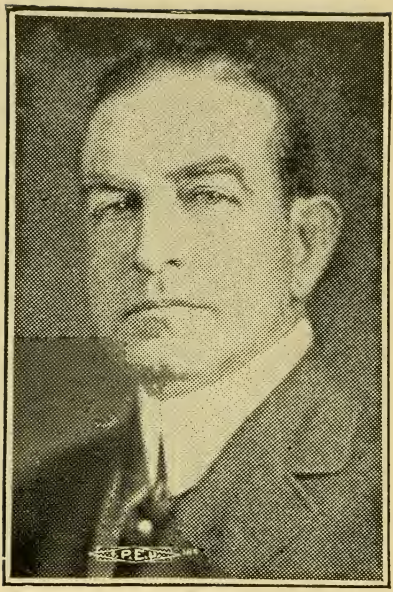

CURTIN, JOHN A., Brookline, Norfolk-Suffolk Senatorial District, Republican.

Born: Boston, April 3, 1870.

Educated: Mass. Institute of Technology.

Profession: Lawyer.

Organizations: Secretary, Republican State Committee 1910 to 1913.

Public office: Brookline selectman 1907 to 1912; Mass. House 1912 to 1915; Senate 1919, 1920.

DAHLBORG, EDWARD N., Brockton, Plymouth Senatorial District, Republican.

Born: Brockton, May 30, 1887.

Educated: Bryant & Stratton's, Suffolk Law School.

Profession: Attorney at Law.

Organizations: Brockton Chamber of Commerce, Masons, K. of P., Elks, Vega Club, Nunkatessett Canoe Club, director of Brockton Trust Co. and Bisk Corp., director C. F. Dahlborg & Sons Inc.

Public office: Brockton City Council 1912; Mass. House 1913, '14, '16; Senate 1917, '18, '19, '20.

DONOVAN, THOMAS FRANCIS, Boston, 4th Suffolk Senatorial District, Democrat.
Born: Boston, September 26, 1890.
Educated: Public Schools.
Business: Insurance.
Organizations: Knights of Columbus.
Public office: Mass. House 1916, '17, '18, '19; Constitutional Convention 1917, '18. Mass. Senate 1920.

EMERY, CARL C., Newburyport, 3d Essex Senatorial District, Republican.

Born: Haverhill, November 4, 1888.

Educated: Newburyport High School '07.

Organizations: Masons, R. A. M., K. T., Elks, American Yacht Club of Newburyport, Essex Club.

Public office: Newburyport Common Council 1912; Board of Alderman 1913, '14, pres. 1914; Mass. House 1915, 1916, 1917, 1918, 1919; Mass. Senate 1920.

FINKEL, SAMUEL B., Boston, 9th Suffolk Senatorial District, Republican.

Born: Boston, June 5, 1888.

Educated: Boston Latin, Harvard College, Harvard Law School.

Profession: Lawyer.

Organizations: Boston City Club, Boston Bar Ass'n., I. O. O. F., Ind. Order B'Nai Brith.

Public office: Mass. House 1918; Senate 1919, 1920.

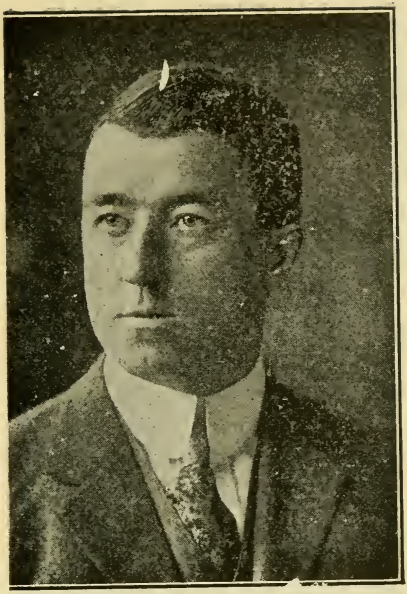

FOLEY, WILLIAM J., South Boston, Third Suffolk Senatorial District, Democrat.

Born: South Boston, March 2, 1887.

Educated: Lawrence Grammar School, South Boston High, English High, Boston University Law School.

Profession: Lawyer.

Organizations: K. of C., A. O. H., M. C. O. F., English High School Association.

Public office: Mass. House 1915, '16, '17, '18. Senate 1919, 1920.

GIBBS, JOHN M., Waltham, 5th Middlesex Senatorial District, Republican.

Born: St. John, N. B., July 13, 1874.

Educated: Harvard, Boston University Law.

Profession: Lawyer.

Organizations: Masons, Elks, Odd Fellows, Grange, S. of V., Spanish War Veterans, Mass. Club.

Public office: Waltham Board of Aldermen 4 years, president 2 years; Mass. House 1915, 1916, 1917, 1918, 1919. Mass. Senate 1920.

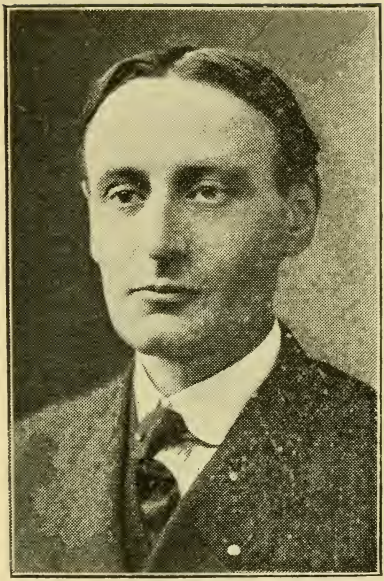

GRISWOLD, LYMAN W., Greenfield, Franklin-Hampshire Senatorial District, Republican.

Born: Watkins, N. Y., October 16, 1869.

Educated: Amherst College.

Profession: Attorney-at-Law.

Organizations: Masons, Elks.

Public office: Special Judge of Probate since 1909, special justice of district court 1903 to 1906; School Committee 1898 to 1910; House 1906-7-8. Mass. Senate 1920.

HALLIWELL, JOHN, New Bedford, Third Bristol Senatorial District, Republican.

Born: February 21, 1864.

Educated: Public Schools.

Business: Mule spinner.

Organizations: Masons, Odd Fellows, Manchester Unity, A. O. U. W.

Public office: Common Council 1905 to 1907, Mass. House 1914, 1915, 1916, 1917; Senate 1918, 1919, 1920.

HARDY, LEONARD F., Huntington, Berkshire, Hampshire and Hampden Senatorial District, Republican.

Born: Weedsport, N. Y., Oct. 24, 1875.

Educated: Public Schools, Fairfield, Military Academy, N. Y.

Profession: Lawyer.

Organizations: Masons, (P. M.), R. A. C., K. T., M. S., Grange, Melha Temple, Shrine.

Public office: Board of Selectmen, Assessors. Overseers of Poor, Water Commissioner. House 1910, 1911, 1912, 1913. Senate 1918, 1919, 1920.

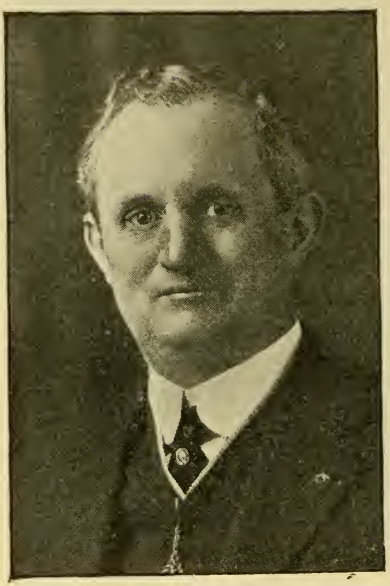

HARDY, WALTER A., Fitchburg, 3rd Worcester Senatorial District, Republican.

Born: Fitchburg, December 15, 1866.

Educated: Public Schools.

Business: Brass founder and mnfg.

Organizations: Masons, Odd Fellows, Elks, Fay and Columbian Clubs.

Public office: Fitchburg alderman 1904, 1905; park commissioner; Mass. House 1916, '17; Fitchburg councilor 1918; Mass. Senate 1919, 1920.

KNOX, JOSEPH O., Somerville, 3rd Middlesex Senatorial District, Republican.

Born: Charlestown, May 28, 1878.

Educated: M. A. H. S., Boston.

Business: Salesman.

Organizations: Masons, I. O. O. F., S. of V., U. C. T., Clarendon Club, Tri-Link Club, Pres. Republican City Com. 1911.

Public office: Somerville Board of Aldermen 1910 to 1912, pres. 1912; Mass. House 1914 to 1917; Senate 1918, 1919, 1920.

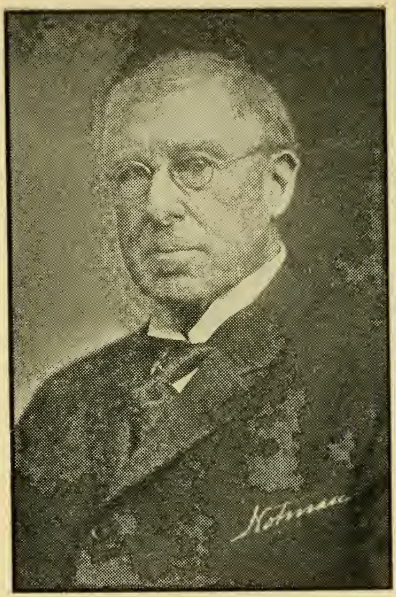

LORING, AUGUSTUS P., Beverly; 2nd Essex Senatorial District, Republican.

Born: Beverly, December 7, 1856.

Educated: Harvard '78; Harvard Law School '81.

Profession: Lawyer and trustee.

Organizations: Pres. Suffolk Savings Bank, Mass. Cotton Mills, Plymouth Cordage Co., Realty Co. of Mass., director of other corporations.

Public office: Constitutional Convention 1917, 1918; Mass. Senate 1919, 1920.

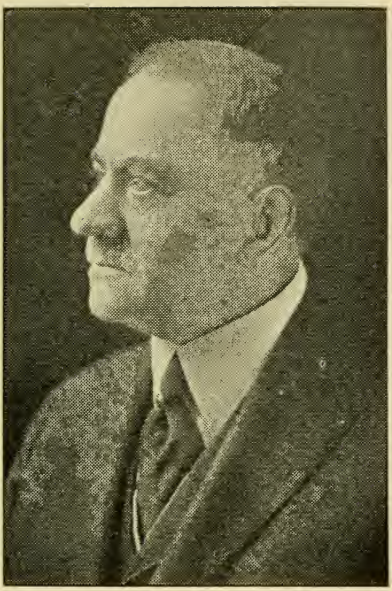

MAHONEY, JOHN J., Boston, 2nd Suffolk Senatorial District, Democrat.

Born: Boston, April 13, 1860 .

Educated: Winthrop Grammar School.

Business: Contractor.

Organizations: Pres. Charlestown Co-Operative Bank, Charlestown Trust, Pres. Democratic City Committee, Urban & St. Mary's A. A., M. C. O. F., K. C.

Public office: Boston Common Council 1890, '91; Board of Aldermen 1896; Mass. House 1893, '94; Constitutional Convention 1917, '18; Mass. Senate 1919, 1920.

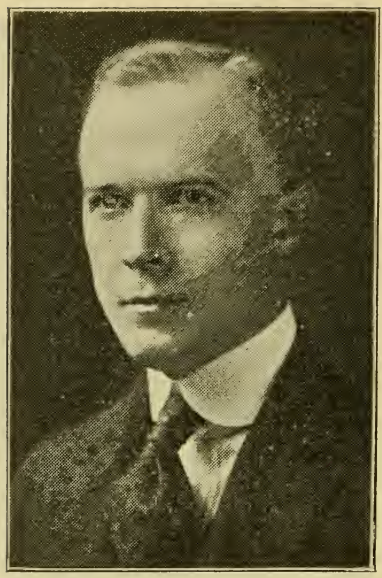

MARTIN, DANIEL ALOYSIUS, Holyoke, 2d Hampden Senatorial District, Democrat.

Born: Holyoke, July 23, 1892.

Educated: Holyoke High, Holy Cross College A. B. 1914.

Business: Stock Broker.

Organizations: Knights of Columbus, American Legion.

Public office: Constitutional Convention, Mass. Senate 1920.

McINTOSH, DAVID STORY, Quincy, Norfolk and Plymouth Senatorial District, Republican.

Born: Quincy, August 1, 1885.

Educated: Quincy Grammar and High Schools.

Business: Granite.

Organizations: Clan McGregor, Iroquois Club, Quincy Civic Association, Quincy Y. M. C. A., Masons, Granite City Club.

Public office: House 1917, 1918; Senate 1919, 1920.

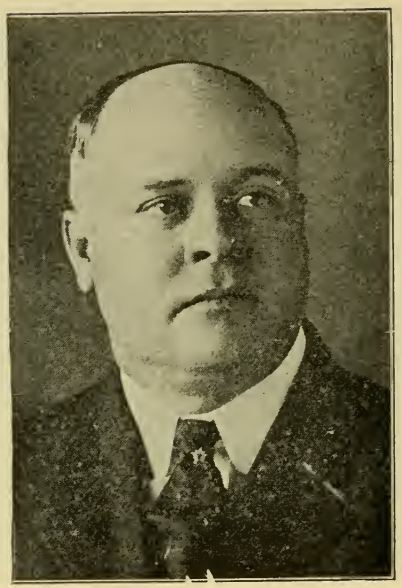

McLANE, WALTER E., Fall River, Second Bristol Senatorial District, Republican.

Born: Taunton, December 30, 1863.

Educated: Grammar Schools.

Business: Cotton broker.

Organizations: Elks, Masons, Moose and many clubs.

Public office: Alderman 1908 to 1911; Mass. Senate 1912, '13, '14, '15, '16, '17, '18, '19, '20.

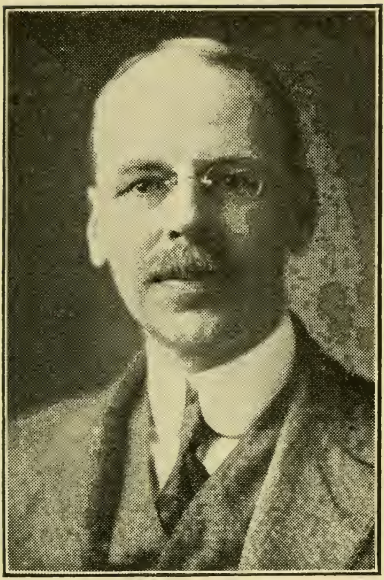

MOULTON, WILLIAM C., Pittsfield, Berkshire Senatorial District, Republican.

Born: Lee, October 15, 1873.

Educated: Public Schools, High School.

Business: Insurance.

Organizations: Masons, Blue Lodge, Knight Templar, 32d Degree, Shriner, Eastern Star, Pittsfield Chamber of Commerce.

Public office: Common Council 1911, '12, '13, '14. Alderman 1913-'14. Mayor, 1917, '18, '19. Mass. Senate 1920.

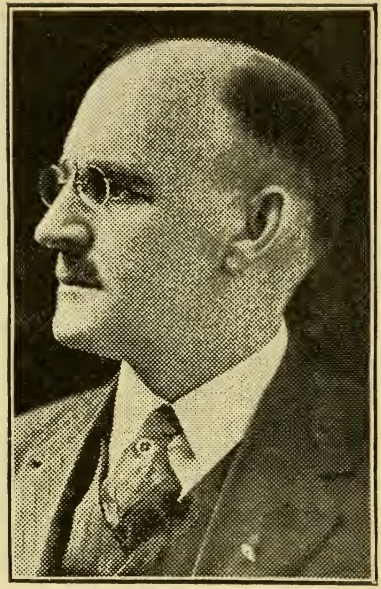

NASON, ARTHUR L., Haverhill, Fourth Essex Senatorial District, Republican.

Born: Haverhill, October 24, 1873.

Educated: Public Schools.

Business: Shoe sales agent.

Organizations: I. O. O. F., Haverhill Chamber of Commerce, Central Club.

Public office: House 1906, '07, '08, '09, '17, '18; Senate 1910, '11, '12, '19, '20.

NELSON, CHRISTIAN, Worcester, 1st Worcester Senatorial District, Republican.

Born: Denmark, January 27, 1865.

Educated: Public and High Schools.

Business: Grocer and real estate.

Organizations: Worcester County Republican Club, Swedish-American Republican League, Masons, Montague Lodge, Massasoit I. O. R. M.

Public office: Common Council 3 years, Board of Aldermen 3 years. Mass. House 1918, 1919. Mass. Senate 1920.

PEARSON, GARDNER W., Lowell, 7th Middlesex Senatorial District, Republican.

Born: Lowell, September 4, 1869.

Educated: Lowell Public Schools, M. I. T., Harvard College and Law School.

Profession: Attorney-at-Law.

Organizations: Lowell Board of Trade, Vesper-Country Club, Army & Navy Club, Washington, D. C.

Public office: Postmaster of Lowell 1894 to '98; alderman 1900; adjutant general 1911-'14, 1916, '17; Lowell School Board 1919; Mass. Senate 1920.

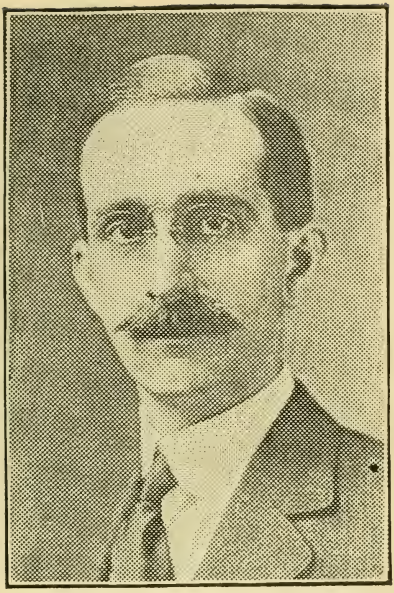

PRESCOTT, FRANCIS, Grafton, 4th Worcester Senatorial District, Republican.

Born: Newton, December 28, 1877.

Educated: Harvard '01.

Business: Farmer.

Public office: Mass. House 1916 to 1918; Senate 1919, 1920.

PUTNAM, FRANK H., Lowell, 8th Middlesex Senatorial District, Republican.

Born: Lowell, August 30, 1880.

Educated: Lowell Public Schools.

Business: Wholesale dealer, member of firm of George E. Putnam & Son, Lowell.

Organizations: 32nd degree Mason, Vesper, Country and Highland Clubs.

Public office: Mass. House 1917, '18, '19; Mass. Senate 1920.

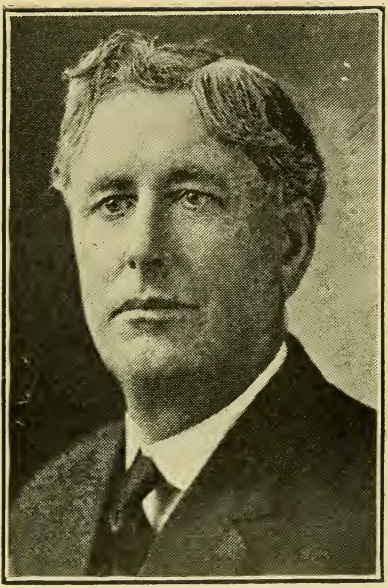

QUINN, MARTIN LEWIS, Swampscott, 1st Essex Senatorial District, Republican.
Born: Lynn, January 19, 1862.
Educated: Public Schools.
Business: Roofer.
Public office: Overseer of Poor, Selectman 5 years; Mass. House 1909, '10, '11, '12, '14; Senate 1920.

REED, SILAS D., Taunton, First Bristol Senatorial District, Republican.

Born: Taunton, June 25, 1872.

Educated: Amherst 1893, Boston University Law School.

Profession: Lawyer.

Organizations: Masons, Odd Fellows, K. of P., Elks, Grange, M. S. G., 14 Reg. D. Co. 1917 to 1919.

Public office: Mass. House 1897 to 1902; Senate 1905, 1906, 1918, 1919, 1920.

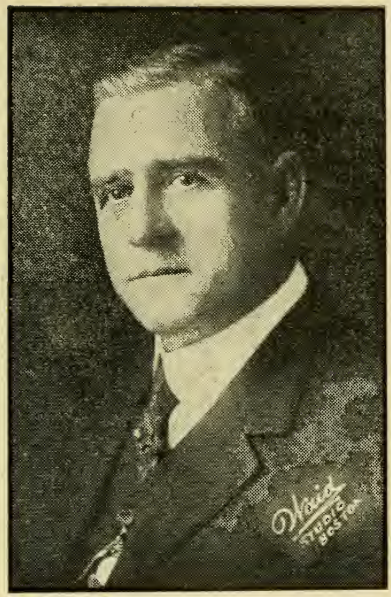

TARBELL, WARREN E., East Brookfield, Worcester and Hampden Senatorial District, Republican.

Born: Worcester.

Educated: Pub. Schools, Bus. College.

Business: Worcester local Manager New England Brick Co., Deputy Sheriff.

Organizations: Masons, Odd Fellows, Elks, Red Men, Grange, Royal Arcanum, Worcester Chamber of Commerce.

Public office: Water Commissioner 1908 to present time. House 1906, 1915, 1917, 1918; Senate 1919, 1920.

WALSH, JOHN J., Boston, Eighth Suffolk Senatorial District, Democrat.

Born: Dublin, Ireland, March 31, 1871.

Educated: Boston College, Boston University Law School.

Profession: Lawyer.

Organizations: Boston City Club, Charitable Irish Society, Boston University Law School Association, A. O. U. W., Catholic Alumni Sodality of Boston.

Public office: City Planning Board 1914 to date. Mass. Senate 1919, 1920.

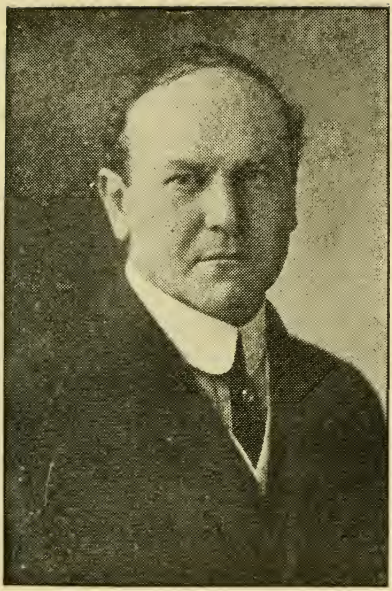

WELLS, WELLINGTON, Boston, 5th Suffolk Senatorial District, Republican.

Born: Arlington, April 18, 1868.

Educated: Cambridge Latin, Harvard College and Law School.

Profession: Lawyer.

Public office: Asst. Clerk Superior Court (Civil), Boston, 1895 to 1901; Mass. House 1919. Mass. Senate 1920.

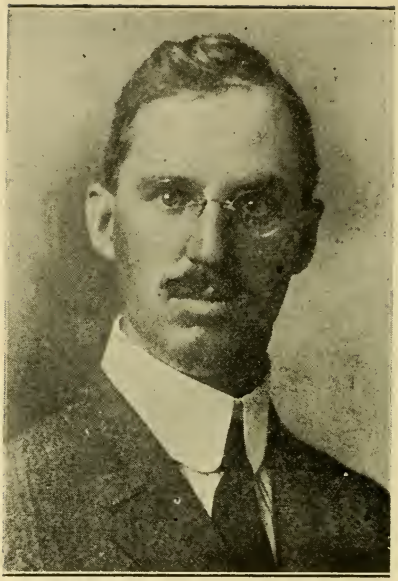

WESTON, THOMAS, Jr., West Newton, First Middlesex Senatorial District, Republican.

Born: Newton, August 12, 1875.

Educated: Public Schools, Harvard College A. B. 1895, Harvard Law School LL. B. 1899.

Profession: Lawyer.

Organizations: Masons, Elks.

Public office: Newton Board of Aldermen, 1904 to 1909; vice president of board 1907, president 1908, 1909. Mass. House 1915 to 1918. Senate 1919, 1920.

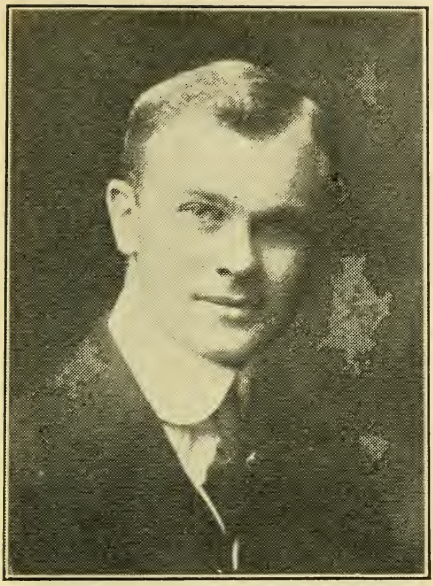

WINCHESTER, CHARLES A., Boston, 7th Suffolk Senatorial District, Democrat.

Born: Dorchester, July 1, 1886.

Profession: Architect.

Educated: Mather School, Mechanic Arts High '03, Evening Drawing School.

Public office: House 1917, 1918; Senate 1919, 1920.

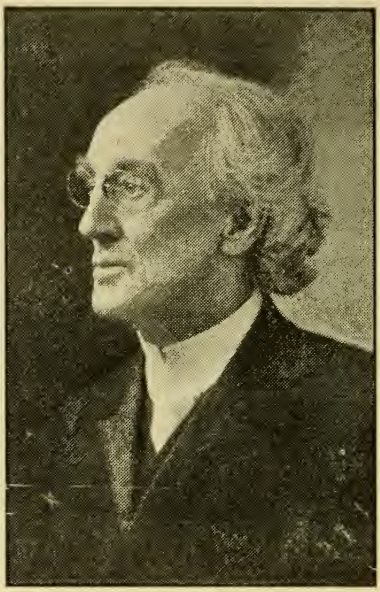

HORTON, D. D., REV. EDWARD A., Boston, Chaplain of Senate.

Born: Springfield, September 28, 1843.

Educated: University of Michigan, Meadville Theological School, Heidleburg University.

Profession: Minister, Minister Emeritus Second Church, Boston.

Organizations: Chaplain of Massachusetts Grand Lodge of Free Masons and Kinsley Post 113 of the Grand Army.

Position: Chaplain of Senate since 1904.

COOLIDGE, HENRY D., Concord, Clerk of the Massachusetts Senate,

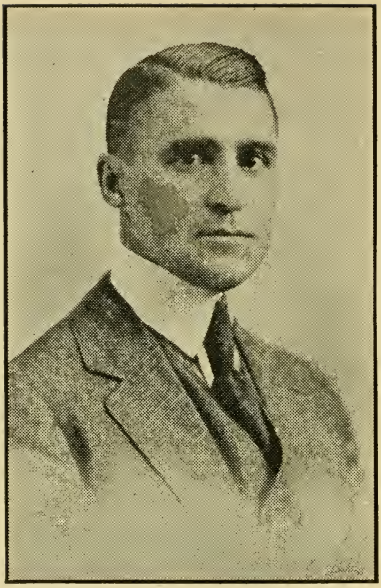

WARNER, JOSEPH E., Taunton, Speaker of the House, 4th Bristol, Republican.

Born: Taunton, May 16, 1884.

Educated: Public Schools, Harvard, Harvard Law School.

Profession: Attorney.

Organizations: Masons, Odd Fellows, Knights of Pythias, Elks, A. O. U. W.

Public office: Taunton City Council 1907 to 1911. House 1913, 1914, 1915, 1916, 1917, 1918, 1919, 1920. Speaker of the House, 1919, 1920. House Chairman Recess Committeeon Finance that reported budget system.

ABBOTT, ESSEX S., Haverhill, 3rd Essex House District, Republican.

Born: Lynn, March 11, 1870.

Educated: Lynn, Haverhill, Boston Public Schools.

Profession: Lawyer.

Organizations: Pentucket Club.

Public office: Haverhill city solicitor 1903, 1904 1905 1907, 1917, 1918; Mass. House 1913, 1914, 1915, 1916, 1917, 1918, 1919, 1920.

ACHIN, HENRY, Jr., Lowell, 15th Middlesex House District, Republican.

Born: Lowell, June 30, 1883.

Educated: Public Schools.

Business: Fire Insurance.

Public office: Lowell City Council 1909, 1910, 1911; Mass. House 1912, 1913, 1914, 1915, 1916, 1917, 1918, 1919, 1920.

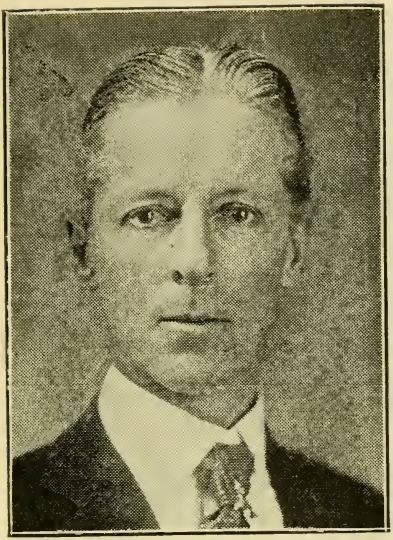

ALDRICH, TALBOT, Canton, 4th Norfolk House District, Republican.

Born: Boston, September 17, 1868.

Educated: Harvard.

Business: Trustee.

Organizations: Colonial Wars, Sons of the Revolution, Blue Hill Lodge 32d degree.

Public office: Staff of Govs. Guild and Draper, Mass. House 1920.

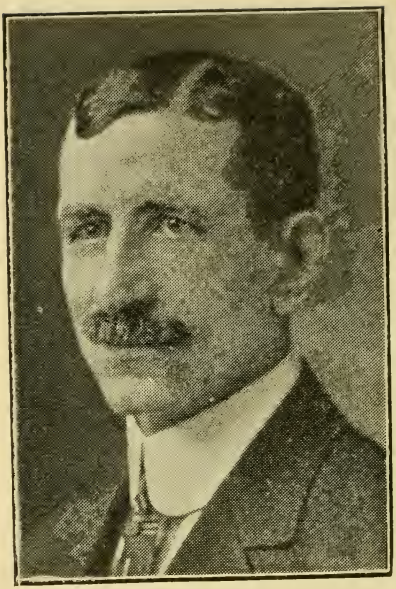

ANNIS, CHARLES H., Lynn, 14th Essex House District, Republican.

Born: Lynn, January 12, 1869.

Educated: Public Schools.

Business: Shoeworker.

Organizations: Odd Fellows, Encampment, Red Men.

Public office: Lynn City Council; Mass. House 1913, '15, '16, '17, '20.

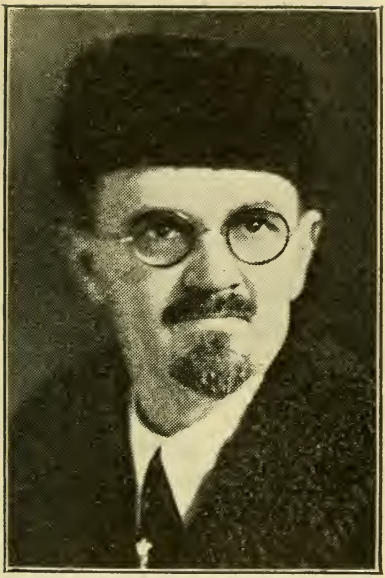

ARNOLD, SETH FENELON, Boston, 7th Suffolk House District, Republican.

Born: Westminster, Vt., Dec. 21, 1878.

Educated: Kimball Union Academy; Vermont Academy, Rose Polytechnic Inst., Tufts Medical.

Profession: Physician.

Organizations: Sigma Nu Frat, Phi Chi Frat, Sons Am. Revolution, Mercantile Library Association., Mass. Republican Club, Lincoln Club, Republican League of Ward 7; City Committee 1906, '07, '17.

Public office: Boston City Council 1908, '09; Mass. House 1910, 1918, 1919, 1920.

AUSTIN, CHARLES M., Somerville, 23rd Middlesex House District, Republican.

Born: Newport, Me., May 2, 1884.

Educated: Public Schools.

Business: Salesman for Richards & Co. Metals.

Organizations: Masons 32nd degree, Shrine, Odd Fellows, K. of P., Elks, Red Men, Central Club, Clarendon Club, Reciprocity Club.

Public office: Somerville Board of Aldermen 1915 to 1917; Mass. House 1918, 1919, 1920.

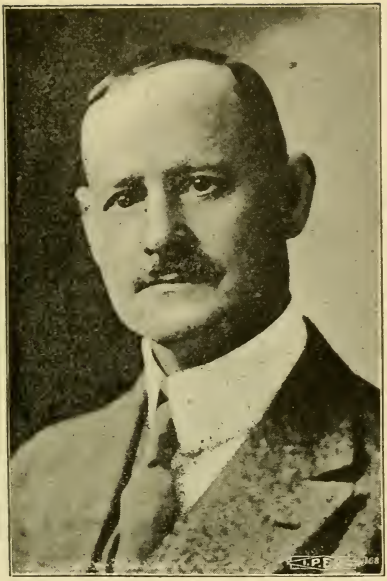

BAGSHAW, JAMES T., Fall River, 11th Bristol House District, Republican.

Born: North Providence, R. I., January 31, 1869.

Educated: Public Schools, Fall River Business College.

Business: Secretary, real estate.

Organizations: Knights of Pythias, Elks, Moose.

Public office: Fall River alderman-at-large 1903, '04, '05, '06; Mass. House 1914, '15, '16, '17, '18, '19, 20.

BALDWIN, WILLIAM B., Brockton, 10th Plymouth House District, Republican.

Born: Fall River, Sept. 18, 1854.

Educated: East Greenwich Academy, Wesleyan University.

Business: Salesman.

Public office: Mass. House 1916, 1917, 1918, 1919, 1920.

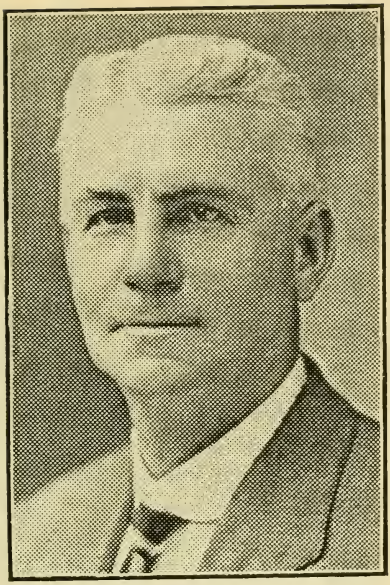

BARROWS, FRANK E., Carver, 6th Plymouth House District, Republican.

Born: Carver, June 14, 1871.

Educated: Public Schools.

Business: Real Estate & Insurance.

Organziations: Master, South Carver Grange 345, Odd Fellows, Sons of Veterans, Elks, Republican Town Committee.

Public office: Member Board of Assessors, Mass. House 1920.

BATES, GEORGE J., Salem, 18th Essex House District, Republican.

Born: Salem, February 25, 1891.

Educated: Public Schools, Bentley School of Accounting.

Business: Foundryman.

Organizations: Moose, Y. M. C. T. S., A. O. H.

Public office: Mass. House 1918, 1919, 1920.

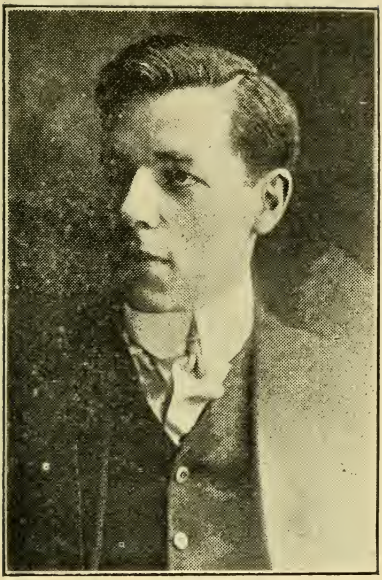

BATES, RUSSELL T., Quincy, 3d Norfolk House District, Republican.

Born: Quincy, August 11, 1882.

Educated: Public Schools, Bates College, B. U. Law School.

Profession: Lawyer.

Organizations: Masons, Odd Fellows, American Legion, Sons of St. George, Y. M. C. A.

Public office: Park Commissioner, Mass. House, 1917, '18, '20.

BEANE, ARTHUR ENOCH, Cambridge. 3rd Middlesex House District, Republican. Born: Cambridge, October 1, 1881.

Educated: Harvard College, Harvard Law School.

Profession: Lawyer.

Organizations: Cambridge Board of Trade.

Public office: Cambridge Common Council, 1906, '07, '08; Mass. House 1919, 1920.

BEARDSLEY, ADDISON P., Boston, 16th Suffolk House District, Republican.

Born: Harborville, N. S., Feb. 8, 1874.

Educated: Penn. College of Dental Surgery.

Profession: Dentist.

Organizations: Mass. Republican, Middlesex, & Lincoln Clubs, Roxbury Historical and Roxbury Charitable Societies, O. O. H. & P., I. O. O. F., Mass. Dental and National Dental Associations.

Public office: Mass. House 1915, 1916, 1917, 1919, 1920.

BEARSE, ERASTUS T., Chatham, 2nd Barnstable House District, Republican.

Born: Chatham, July 30, 1860.

Educated: Public Schools.

Business: Watchmaker, jeweler, real estate, insurance.

Organizations: Masons, Odd Fellows, Red Men.

Public office: Chairman and member of School Board 9 years, U. S. deputy Coll. of customs 20 years, U. S. Civil Service Board of Examiners; Mass. House 1919, 1920.

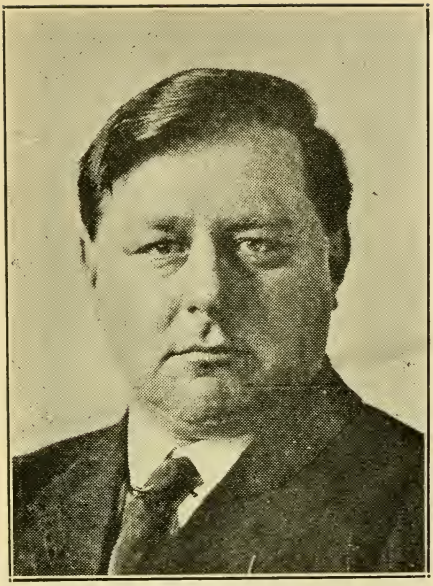

BENNETT, CHAUNCEY A., Springfield, 4th Hampden House District, Republican.

Born: Springfield, June 23, 1880.

Educated: Springfield High School.

Business: General Insurance.

Organizations: Springfield Fish & Game Club, Veteran of Foreign Wars, Republican City Committee.

Public office: Mass. House 1917, '18, '19, '20.

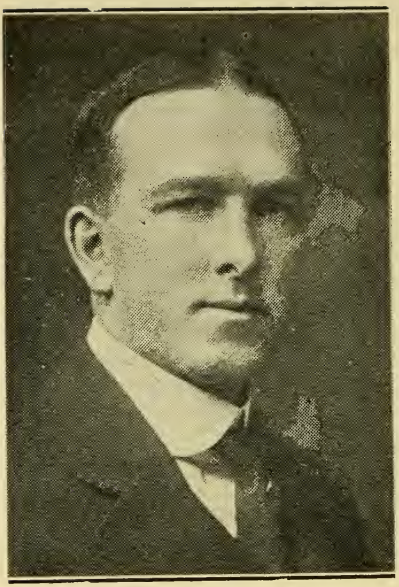

BENTLEY, JAMES D., Swampscott, 15th Essex House District, Republican.

Born: Salisbury, N. B., Feb. 6, 1884.

Educated: Swampscott Public Schools.

Business: Merchant.

Organizations: Elks, K. of P., Red Men, Swampscott Town Com. 14 years, chairman 3 years.

Public office: Mass. House 1916, 1917, 1918, 1919, 1920.

BERARD, ADELARD, Lowell, 15th Middlesex House District, Republican.

Born: Lowell, Jan. 26, 1875.

Educated: Public Schools.

Business: Proprietor Berard Transfer Co.

Organizations: F. O. E., Republican City Committee.

Public office: Common Council 1911, Mass. House 1920.

BESSETTE, ALFRED M., New Bedford, 7th Bristol House District, Republican.

Born: Fitchburg, March 25, 1876.

Educated: Private and Public Schools.

Business: Pharmacist.

Organizations: Elks, Red Men, Moose, Tigers, French Chamber of Commerce, Tremont Athletic Club.

Public office: Mass. House 1917, 1918, 1919, 1920.

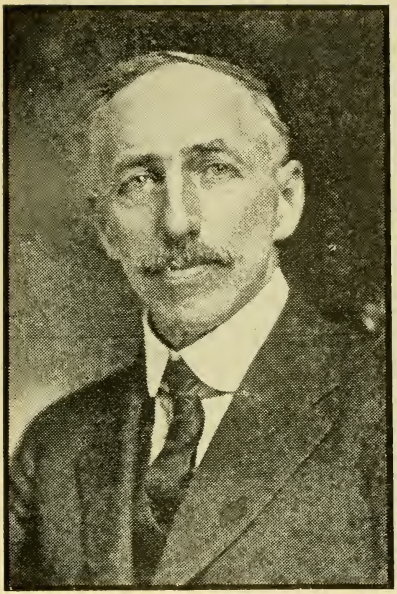

BIDWELL, ORLANDO C., Great Barrington, 6th Berkshire House District, Republican.

Born: Monterey, March 17, 1862.

Educated: Williams College 1886.

Profession: Lawyer.

Organizations: Masons, Grange, Boston City Club.

Public office: School Committee 1903 to 1919; Mass. House 1919, 1920.

BIGNEY, ROBERT E., Boston, 10th Suffolk District, Democrat.

Born: South Boston, April 21, 1882.

Educated: Public Schools.

Profession: Attorney-at-Law.

Organizations: Elks, Pres. South Boston Trade Association.

Public office: Constitutional Convention 1917, 1918; Mass. House 1919, 1920.

BOWERS, EDGAR A., Framingham, 7th Middlesex House District, Republican.

Born: Framingham, June 11, 1888.

Educated: Public Schools and Northeaston College.

Occupation: Town clerk of Framingham.

Public office: Mass. House 1920.

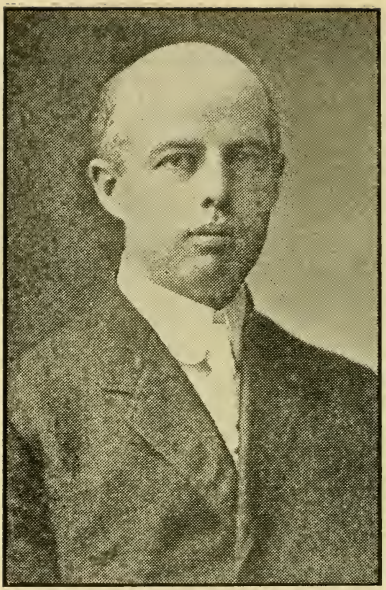

BOWSER, EDEN K., Wakefield, 19th Middlesex House District, Republican.

Born: Sackville, N. B., June 26, 1874.

Educated: Wakefield Public Schools, Harvard College, Harvard Law School.

Profession: Lawyer.

Organizations: Masons, Elks, Moose, Mass. Club, Middlesex Bar Ass'n., Mass. Conveyancers Ass'n., Wakefield Club.

Public office: Selectman, sewer commissioner, school committee many years, Mass. House 1914, '15, '16, '17, '18, '19, '20.

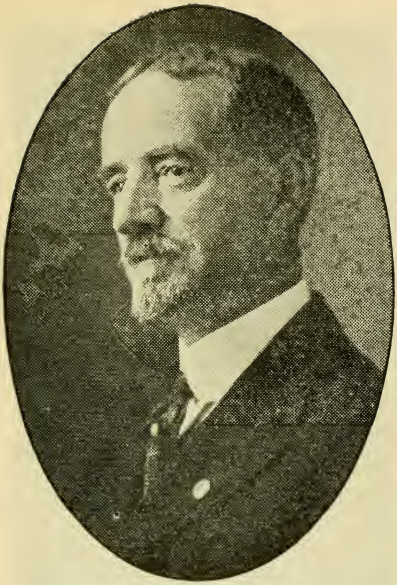

BRADBURY, ALFRED, Lawrence, 7th Essex House District, Republican.

Born: Newport, R. I., Sept. 10, 1851.

Educated: Public Schools.

Business: Retired.

Organizations: I. O. O. F., Home Club.

Public office: Lawrence City Council 1913, 1914; Mass. House 1919, 1920.

BRADBURY, CHARLES D., Winthrop, 21st Suffolk House District, Republican.
Born: Buckfield, Maine.
Educated: Public Schools and College.
Business: Forest lands.
Organizations: Masonic.
Public office: Mass. House 1919, 1920.

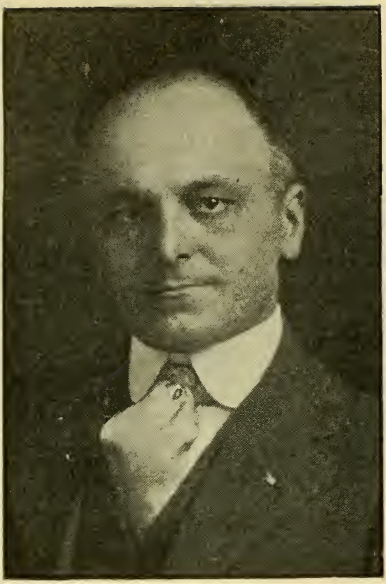

BREAULT, LOUIS ADELARD, Auburn, 6th Worcester House District, Republican.

Born: Auburn, Nov. 23, 1883.

Educated: Auburn Schools.

Business: Grocer.

Organizations: Artisans, Knights of Columbus, Republican Town Com.

Public office: Auburn School Board 1916, selectman 1917 to 1919, chairman 1918, '19; Mass. House 1919, 1920.

BRENNEN, OWEN E., Lowell, 14th Middlesex House District, Democrat.

Born: Lawrence, Sept. 26, 1868.

Educated: Public Schools.

Business: Paint and Hardware Dealer.

Public office: Lowell Board of Aldermen, 1908 to 1910; Mass. House 1919, 1920.

BRIER, FRANK L., Boston, 19th Suffolk House District, Republican.

Born: Boston, Nov. 20, 1878.

Educated: Boston University.

Profession: Lawyer, (Wyman & Brier, Attorneys-at-Law.)

Organizations: Vice Pres. Trimount Co-Operative Bank, Dorchester Lodge A. F. & A. M., Republican State Committee '17, '18.

Public office: Trustee Boston Infirmary Board 1913 to 1918; Mass. House 1919, 1920.

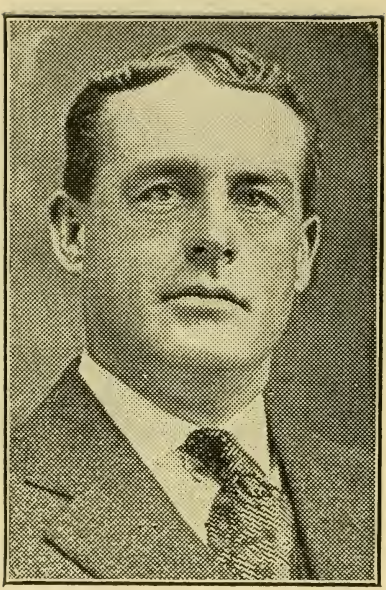

BRIGGS, GEORGE L., Amesbury, 1st Essex House District, Republican.

Born: Amesbury, Dec. 5, 1877.

Educated: Public Schools.

Business: Insurance and real estate.

Organizations: Masons, Knights of Pythias, Odd Fellows.

Public office: Mass. House 1926.

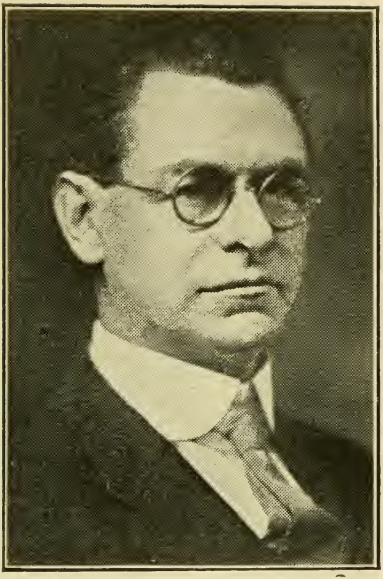

BRIMBLECOM, JOHN C., Newton, 4th Middlesex House District, Republican.

Born: Swampscott, Jan. 21, 1868.

Educated: Newton Schools.

Business: Editor.

Public office: Various City Offices, Mass. House 1920.

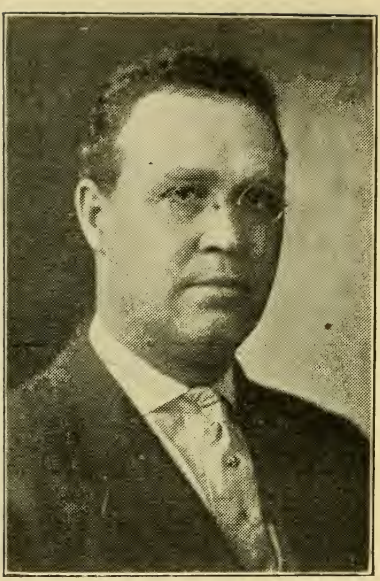

BROWN, CHARLES H., Medford, 26th Middlesex House District, Republican.

Born: Alburg, Vt., Jan. 19, 1879.

Educated: Public Schools.

Business: Rubber mfg.

Public office: Medford Board of Aldermen, Mass. House 1907, '08, '09, '10, 1920; Mass. Senate 1911, '12.

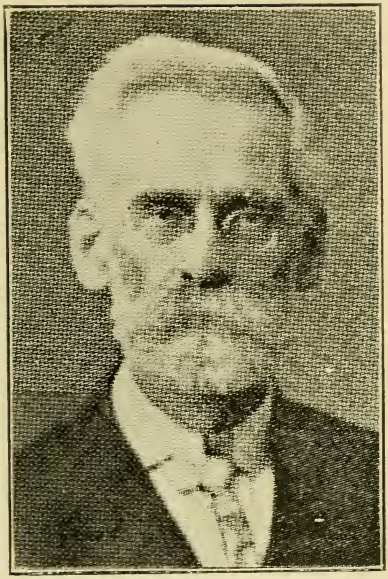

BROWN, E. GERRY, Brockton, 10th Plymouth House District, Democrat.

Born: Boston, April 15, 1850.

Educated: Eliot Grammar School, Boston English High.

Business: Printer and Editor.

Public office: Boston Common Council 1884; Constitutional Convention. House 1920.

State House reporter for Boston Post in 1870.

BROWN, SAMUEL F., Indian Orchard, Springfield, 7th Hampden House District, Republican.

Born: Buffalo, N. Y., Dec. 26, 1878.

Educated: Public Schools, Monson Academy, Springfield Technical High School.

Business: Real Estate.

Organizations: Indian Orchard Citizen's Ass'n., Mass. Republican League, Republican City Com.

Public office: Constitutional Convention, 1917-'18, Mass. House 1920.

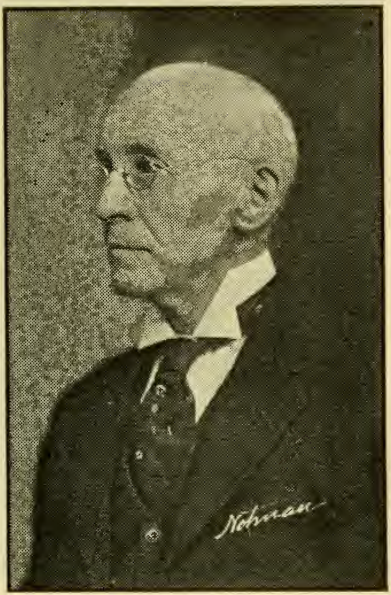

BUCK, EDGAR J., Warren, 4th Worcester House District, Republican.

Born: Sturbridge, Sept. 14, 1847.

Educated: Brimfield Academy.

Profession: Dentist.

Organizations: Acting Pres. Warren Board of Trade, trustee and board of investment Warren Savings Bank, A. F. & A. M., R. A. M.

Public office: Warren selectman 3 years, treasurer Republican Town Committee 25 years; Mass. House 1919, 1920.

BUCK, MAURICE ALLAN, Billerica, 17th Middlesex House District, Republican.

Born: Wilmington, June 6, 1874.

Educated: Public Schools, P. E. A., Harvard Medical.

Profession: Physician.

Organizations: A. M. A., Mass. Med., K. T. 32d degree, Mystic Shrine, I. O. O. F., K. P.

Public office: Chairman School Board 1901 to date, Chairman Board of Health 1900 to 1918; Constitutional Convention 1918; Mass. House 1919, 1920.

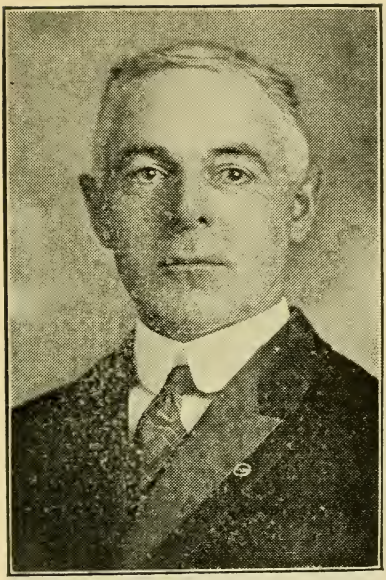

BULLOCK, ALBERT W., Waltham, 5th Middlesex House District, Republican.

Born: Waltham, April 18, 1872.

Educated: Public Schools.

Business: Watchmaker.

Organizations: I. O. O. F., A. F. & A. M., R. A.

Public office: Mass. House 1920.

BULLOCK, WILLIAM J., New Bedford, 8th Bristol House District, Republican.

Born: Fall River, Jan. 31, 1864.

Educated: Public Schools.

Profession: Pharmacist.

Organizations: Elks, Red Men, Board of Commerce, Director of American Druggist Syndicate.

Public office: New Bedford councilman 1897; Mass. House 1898 to 1903 and 1919, 1920. Senate 1904 to 1907; Mayor 1908 and 1909; Constitutional Convention.

Died January 16th, 1920.

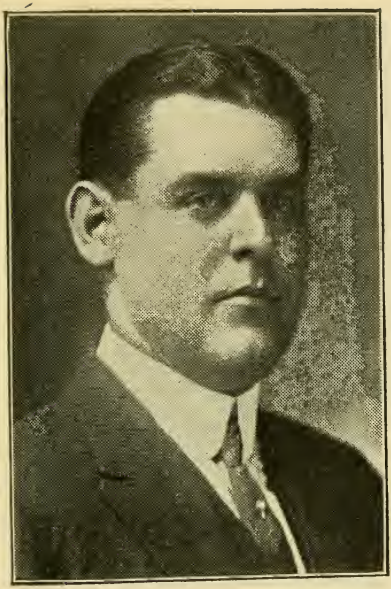

BURKE, FRANK J., Boston, 13th Suffolk House District, Democrat.

Born: Boston, Sept. 8, 1885.

Educated: English High, University Prep. School, Boston Univ- Law.

Occupation: Musician.

Organizations: American Legion, K. of C., A. O. H., Boston Musicians Protective Ass'n., Marshall Club, Shawmut Club, Central Labor Union.

Public office: Mass. House 1917. '18' '20.

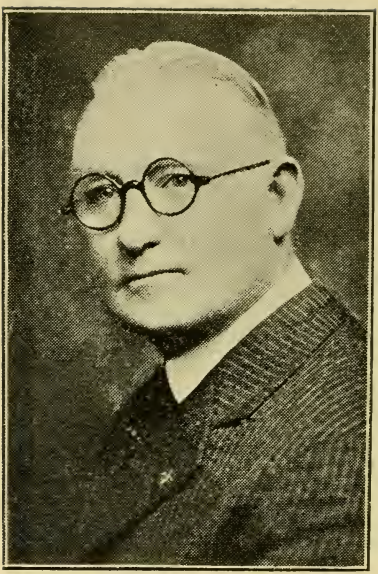

BURR, HERBERT W., Boston, 19th Suffolk House District, Republican.

Born: Boston, June 15, 1866.

Educated: Public Schools.

Business: Accountant.

Organizations: Masons, Allepo Temple of the Mystic Shrine.

Public office: Common Council 1900, '01, '02; Mass. House 1906, '08, '09, '20.

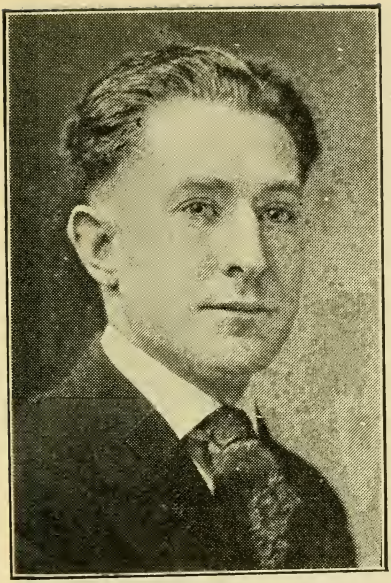

CANTY, WILLIAM A., Boston, 15th Suffolk House District, Democrat.
Born: Roxbury, Sept. 13, 1894.
Educated: Boston English High.
Business: Newswriter.
Organizations: Knights of Columbus.
Public office: Mass. House 1920.

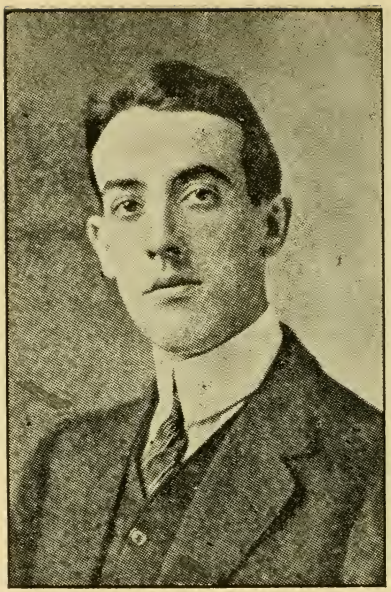

CAREY, JOHN J., Boston, 18th Suffolk House District, Democrat.

Born: Dorchester, Feb 28, 1888.

Educated: Mather School.

Business: Inspector.

Organizations: K. of C., Dorchester Cahlic Club, St. Peter's Parish Club, Carey Club, Hecla Club, M. C. O. F., Gas Distributors' Union.

Public office: Mass. House 1919, 1920.

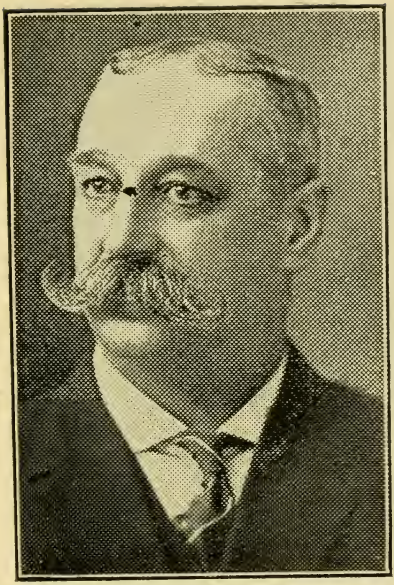

CARMAN, JULIUS F., Sprinfield, 4th Hampden House District, Republican.

Born: South Coventry, Conn., August 7, 1861.

Educated: Public Schools of Springfield.

Business: Grocer & Real Estate.

Public office: Twelve years Republican City Committee, Board of Aldermen 1899-1900. Mass. House 1913, '14, '15, '16, '20.

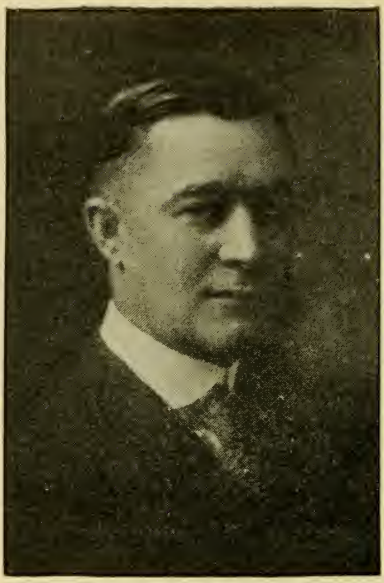

CASHMAN, JOHN B., Boston, 2nd Suffolk House District, Democrat.

Born: East Boston, Nov. 12, 1886.

Educated: Fitton Parochial School.

Business: Salesman.

Organizations: Fitton Council, K. of C., Williams Court M. C. O. F., Jefferson Club of Ward 2, Columbian Rowing Association.

Public office: Mass. House 1918, 1919, 1920.

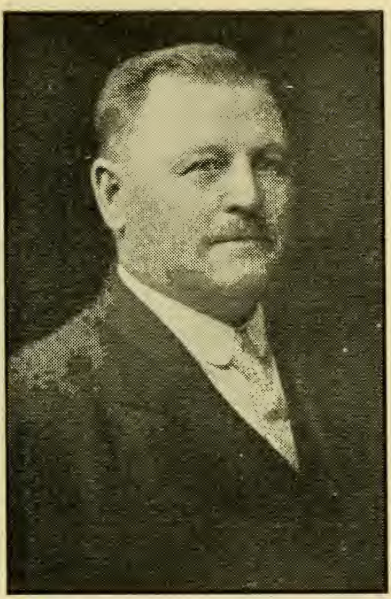

CHASE, MIAL W., Lynn, 12th Essex House District, Republican.

Born: Lynn, Aug. 27, 1867.

Educated: Lynn Classical High, Ludlow, Vt. Academy.

Business: Ice, treas. North Shore Ice Deliv. Co.

Organizations: I. O. O. F., I. O. R. M., K. P., Elks, S. A. R., 32d degree Mason, Mystic Shrine, Rotary Club, Y. M. C. A.

Public office: Lynn School Board 12 years, Constitutional Convention, Mass. House 1919, 1920.

CLARK, HENRY S., Boston, 24th Suffolk House District, Republican.

Born: St. John, N. B., Jan. 5, 1858.

Educated: Public Schools.

Business: Insurance and real estate.

Organizations: Masons, Aleppo Mystic Temple, Shriners, Odd Fellows, Roosevelt Club.

Public office: Boston Common Council 1902, 1903. House 1907, 1917, 1918, 1919, 1920.

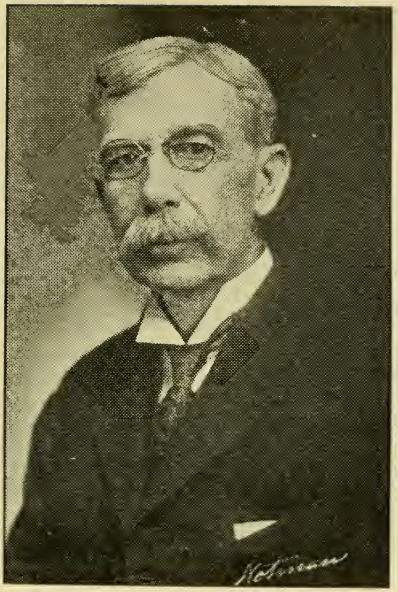

COLEMAN, EVERETT W., Orange, 4th Franklin House District, Republican.
Born: Ossipèe, N. H., Aug. 12, 1853.
Educated: Public Schools.
Business: Mechanic.
Organizations: Masonic.
Public office: Mass. House 1919, 1920.

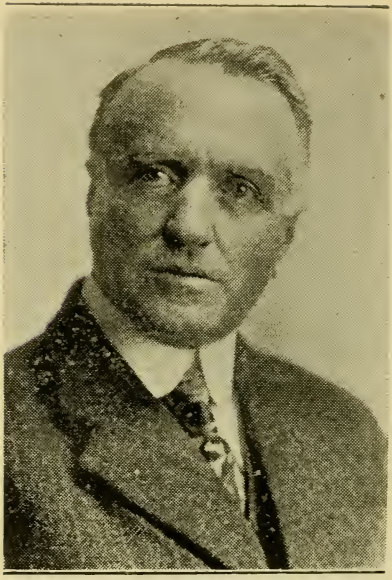

CONLON, WILLIAM J., Boston, 7th Suffolk House District, Republican.

Born: Halifax, N. S., March 14, 1868.

Educated: Public Schools.

Business: Garage owner and auto dealer.

Orgaizations: Republican League of Ward 7.

Public office: Mass. House 1920. Local Board of Exemption during World War.

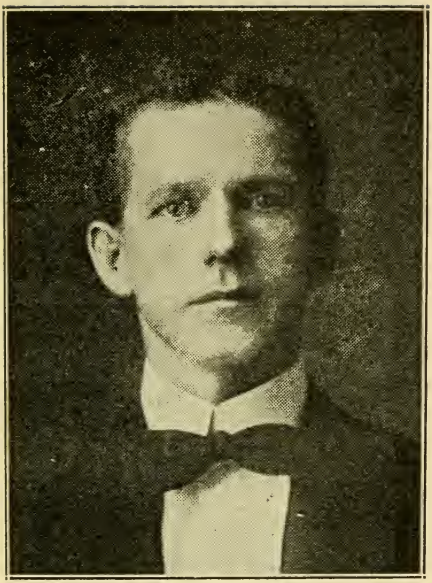

CONROY, WILLIAM S., Fall River. 10th Bristol House District, Democrat.

Born: Hoosick Falls, N. Y., Oct. 2, 1877.

Educated: Christian Bros., Troy, N. Y.

Business: Loom-fixer.

Organizations: Elks, K. of C., Eagles, King Philip Boat Club, Good Will Social Club, Fall River Loom-fixers.

Public office: Fall River Alderman 1913, '14, '15, '16; Mass. House 1917, '18, '19, '20

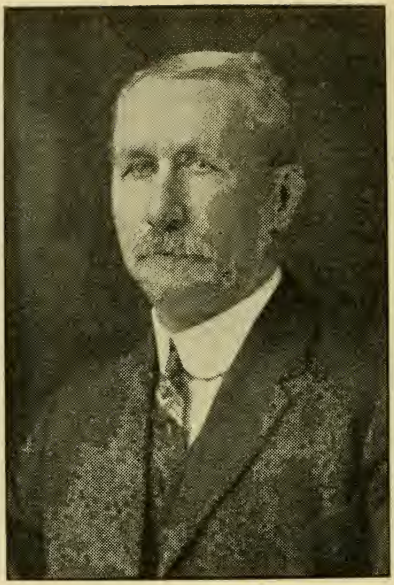

COOK, D. HERBERT, New Bedford, 7th Bristol House District, Republican.

Born: New Bedford, June 2, 1851.

Educated: Public Schools.

Business: Contracting mason.

Public office: New Bedford City Council 7 years, president 2 years; Mass. House 1913, '14, '15, '16, 1919, 1920.

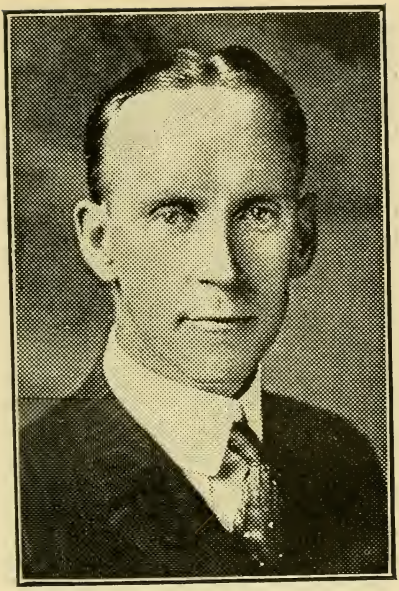

COOLIDGE, RICHARD B., Medford, 25th Middlesex House District, Republican.

Born: Portland, Maine, Sept. 14, 1879.

Educated: Westbrook Seminary, Tuft's College, Harvard Law School.

Profession: Attorney-at-Law.

Organizations: Masons, Boston City Club, Middlesex Bar Ass'n.

Public office: Alderman Medford 1917-19; Mass, House 1920,

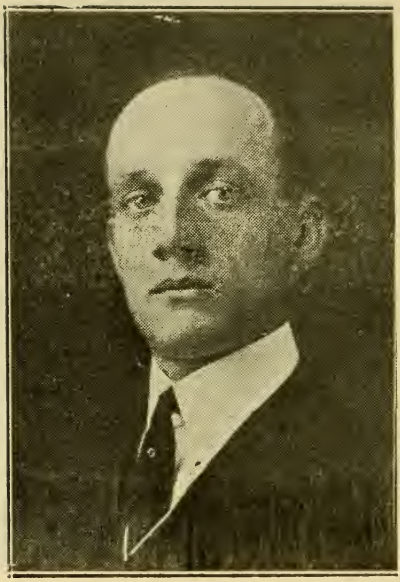

CORBETT, THOMAS J., Lowell, 16th Middlesex House District, Democrat.

Born: England, May 10, 1883.

Educated: Public Schools of Lowell.

Business: Express Agent.

Organizations: A. O. H. and Young Men's Catholic Institution.

Public office: Common Council 1911, Lowell, House 1917, 1918, 1919, 1920.

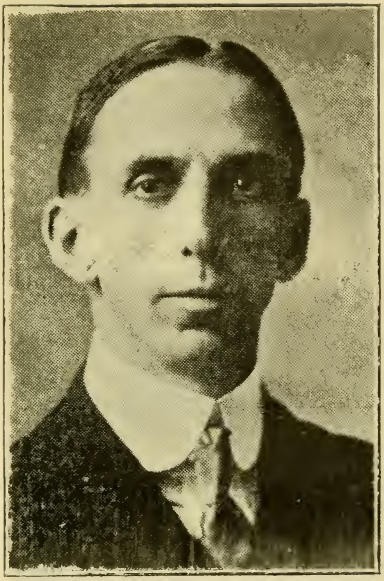

COULSON, FRANK N., Whitman 5th Plymouth Houses District, Republican.

Born: Elmira, N. Y., April 17, 1878.

Educated: Public Schools at Rochester, N. Y.

Business: Foreman Shoe Factory.

Organizations: Masons, Odd Fellows, Knights of Pythias, Sons of Veterans.

Public office: Mass. House 1920.

Served in Philippine Insurrection and Boxer uprising in China, Spanish War.

COWIN, FRANK H., Boston, 17th Suffolk House District, Democrat.

Born: June 26, 1866.

Educated: Boston Public Schools.

Business: General Contractor.

Organizations: M. C. O. F., St. James Court, Dorchester Catholic Club, Dorchester Board of Trade, President Ward 17 Democratic Club.

Public office: Boston City Council 1898, 1899; Mass. House 1919, 1920.

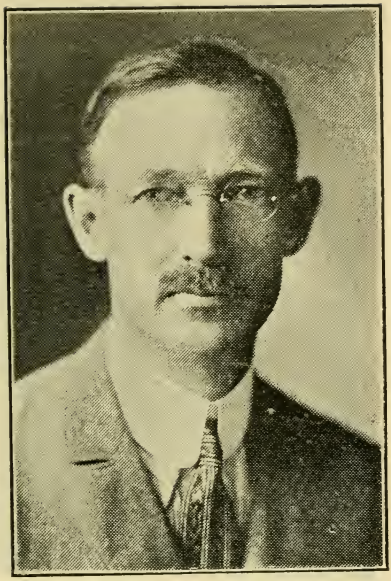

CRAIG, WILLIAM F., Lynn, 14th Essex House District, Republican.

Born: Digby, N. S., Sept. 15, 1866.

Educated: Digby Academy, Mass. College of Pharmacy 1890.

Profession: Attorney-at-Law.

Organizations: Odd Fellows, Knights of Pythias, Red Men, Oxford Club.

Public office: Postmaster 1905 to 1913; Mass. House 1902, 1903, 1920; Mass. Senate 1904, 1905.

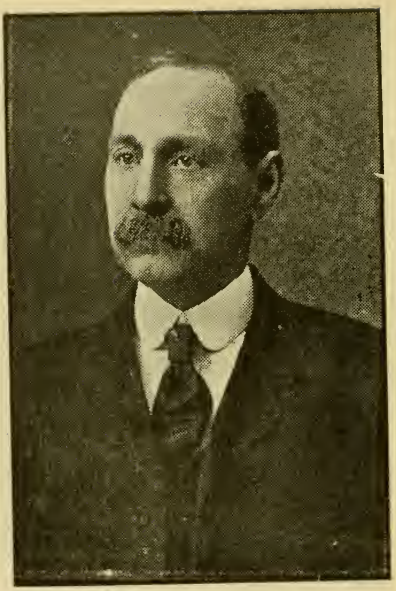

CRANE, SAMUEL V., Blackstone, 8th Worcester House District, Republican.
Born: Worcester, Oct. 4, 1855.
Educated: Public Schools.
Business: Wood and coal dealer.
Organizations: Grange, I. O. U. W.
Public office: Mass. House 1900, 1908, 1910, 1919, 1920.

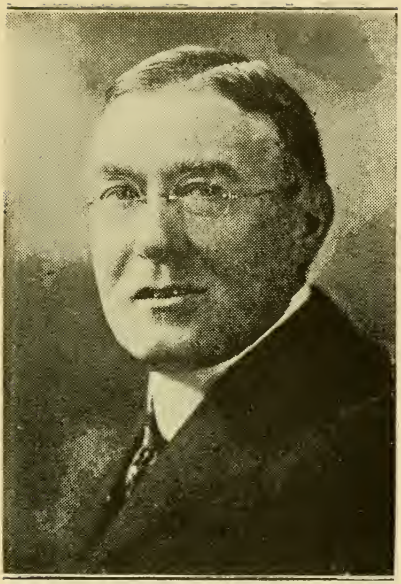

Photo by Marceau

CREESE, WALTER THOMAS, Danvers, 10th Essex House District, Republican.

Born: Yeovil, Eng., July 10, 1869.

Educated: Lowell Public Schools.

Business: Treas. Creese & Cook Co., leather mnfrs.

Organizations: A. F. & A. M., Royal Arch Chapter, Commandery, Master Sutton Lodge of Perfection, Salem; Salem Chamber of Commerce.

Public office: Electric light comm'r. 1909 to 1914; Mass. House 1920.

CROSSLEY, WILLIAM CYRIL, Fall River, 11th Bristol House District, Republican.

Born: Fall River, April 11, 1892.

Educated: Public Schools, Boston University Law School.

Profession: Lawyer.

Organizations: Masons, Elks, Odd Fellows, Fall River Chamber of Commerce.

Public office: Constitutional Convention, Mass. House 1920.

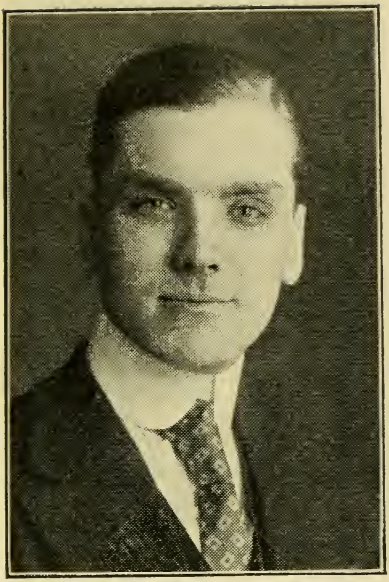

CURRY, JAMES E., Cambridge, 2d Middlesex House District, Democrat.

Born: Cambridge, May 9, 1893.

Educated: Rindge Manual Training School, Law School.

Profession: Attorney-at-Law.

Organizations: Elks, K. of C., Board of Directors St Mary's Catholic Ass'n.

Public office: Mass. House 1920.

DAGGETT, WARREN CHAPMAN, Somerville, 24th Middlesex House District, Republican.

Born: Boston, May 10, 1868.

Educated: Boston Latin, Private Schools.

Profession: Newspaper Correspondent.

Organizations: Odd Fellows, Red Men, A. O. U. W., Somerville Board of Trade, West Somerville Civic Ass'n.

Public office: Somerville Alderman 1902 to 1904, 1915 to 1917, vice pres. 1916, president 1917; School Board 1917; Mass. House 1918, 1919, 1920.

DAVIS, ELBRIDGE GERRY, Malden, 21st Middlesex House District, Republican.

Born: Houlton, Me., Aug. 20, 1877.

Educated: Colby College, Boston University, A. B., LL.B., A. M.

Profession: Attorney-at-Law.

Organizations: Masonry, 32d degree.

Public office: City Council, Constitutional Convention, Mass. House 1920.

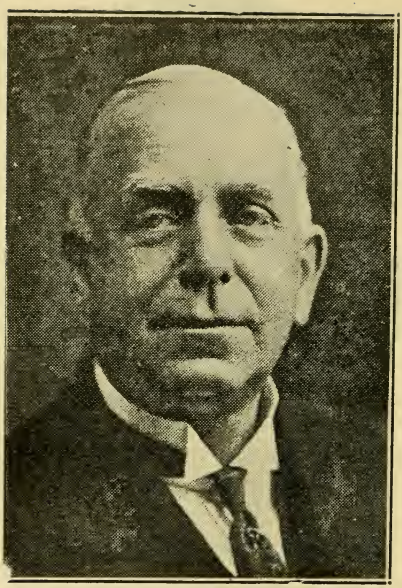

DEAN, HENRY ELLSWORTH, Worcester, 21st Worcester House District, Republican.

Born: Oakham, Sept. 29, 1862.

Educated: Worcester Public Schools.

Business: Retired, formerly manufacturer of wire goods.

Organizations: Masons, Odd Fellows, Elks, Worcester Mechanics Ass'n., Worcester County Republican Club.

Public office: Worcester City Council, School Committee 6 yrs., House 1907, 1908, 1909, 1917, 1918, 1919, 1920.

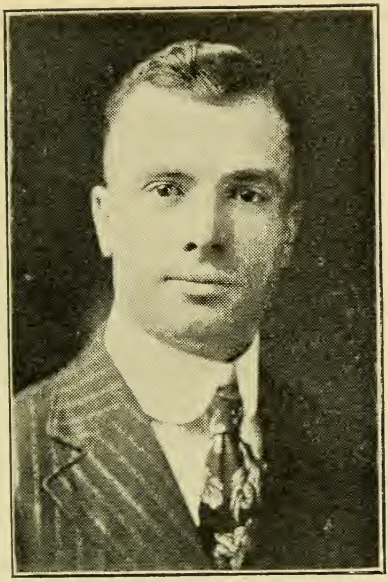

DONNELLY, JAMES P., Lawrence, 8th Essex House District, Democrat.

Born: Manchester, N. H., Feb. 26, 1890.

Educated: Public Schools, Evening High.

Business: Clerk, Salesman.

Organizations: K. of C., A. O. H., Lawrence Evening High School Alumni.

Public office: Constitutional Convention, Mass. House, 1920.

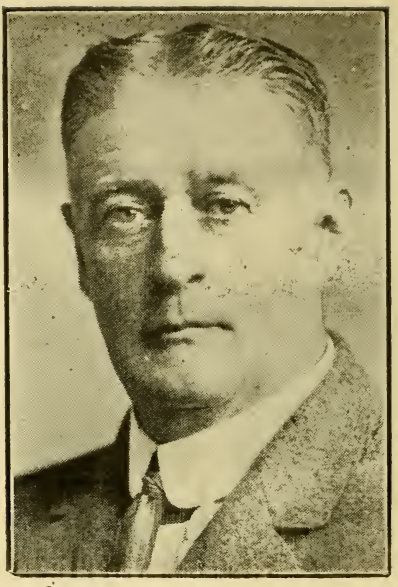

DOW, ROBERT W., Methuen, 5th Essex House District, Republican.

Born: Canterbury, N. B., July 15, 1868.

Educated: Public Schools.

Business: Superintendent of Streets.

Organizations: I. O. O. F., Masons, K. of P., Methuen Home Club.

Public office: Supt. of Streets 15 years, Mass. House 1920.

DOWD, LAWRENCE F., Holyoke, 10th Hampden House District, Democrat.

Born: Holyoke, Aug. 25, 1876.

Educated: Holyoke Public Schools.

Business: Clerk.

Organizations: Knights of Columbus.

Public office: Physical Instructor Holyoke High School 6 years; Mass. House 1919, 1920.

DOYLE, ANDREW P., New Bedford, 8th Bristol House District, Republican.

Born: Ireland, Aug. 15, 1869.

Educated: Common Schools in England.

Business: Manufacturer Soda Water.

Organizations: K. of C., A. O. H., South End Social Club.

Public office: New Bedford Common Council 1901, alderman 1902; Mass. House 1906, 1907, 1908, 1909, 1910, 1911, 1912, 1913, 1918, 1919, 1920. Senate 1914, 1915.

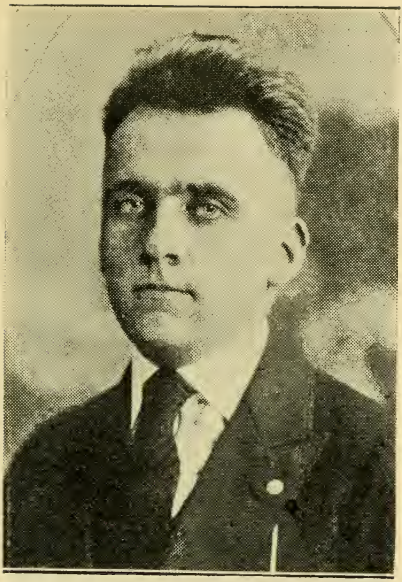

DRISCOLL, CORNELIUS J., Boston, 6th Suffolk House District, Democrat.
Born: Boston, April 3, 1895.
Educated: Public Schools.
Occupation: Law Student.
Public office: Mass. House 1920.

DRISCOLL, TIMOTHY J., Boston, 13th Suffolk House District, Democrat.

Born: Boston, April 6, 1893.

Educated: Wentworth Institute, Mass. Institute of Technology, Northeastern Law School.

Organizations: Knights of Columbus, A. O. H., M. C. O. F., Marshall Club.

Public office: Constitutional Convention 1917, '18; Mass. House 1918, 1919, 1920.

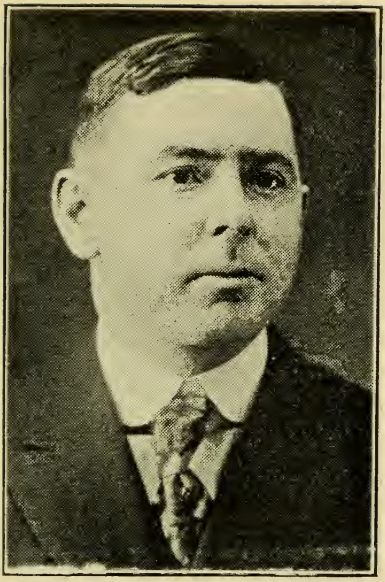

DUGGAN, HENRY FRANCIS, Peabody, 11th Essex House District, Democrat.

Born: Peabody, Feb. 18, 1887.

Educated: Peabody Schools.

Business: Leather.

Public office: Councillor-at-large 1917, '18, '19; Mass. House 1920.

EARLEY, BERNARD, Newton Lower Falls, 4th Middlesex House District, Republican.

Born: Newton Lower Falls, Sept. 5, 1856

Educated: Public Schools.

Business: Superintendent.

Organizations: Newton Board of Trade, Newton Civic Club, 4th K. of C., Middlesex Club, Mass. Republican Club, Newton Savings Bank Investment Board, Executive Board Newton Hospital.

Public office: Newton Alderman 8 years, president 2 years; Mass. House 1919, 1920.

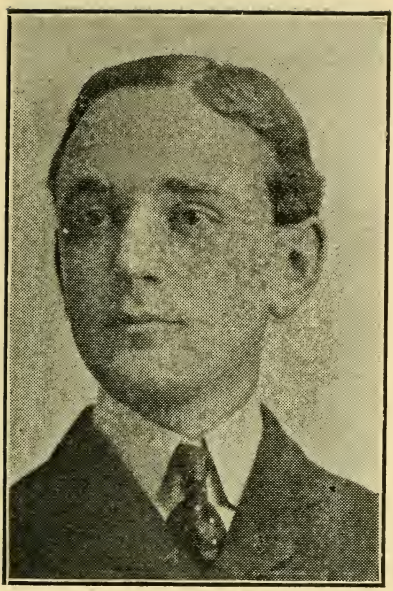

EARLY, JAMES JOSEPH, Worcester, 16th Worcester House District, Democrat.

Born: Worcester, Feb. 13, 1884.

Educated: Worcester High.

Business: Contractor.

Public office: Council 5 years, Mass. House 1920.

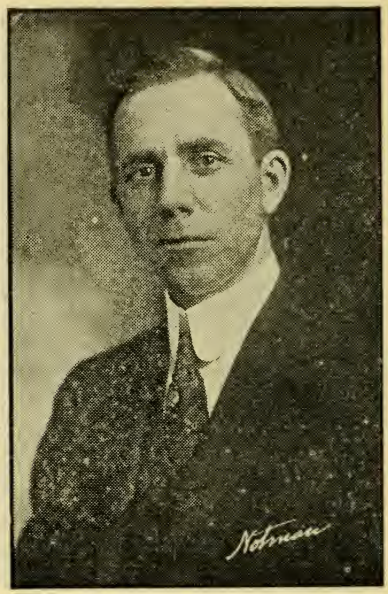

ELLIS, GEORGE R., Foxboro, 10th Norfolk House District, Republican.

Born: Boston, July 29, 1876.

Educated: Northeastern Law School '12.

Profession: Lawyer.

Organizations: Masons.

Public office: Town Clerk and Treasurer 1914 to 1919; Mass. House 1919. 1920.

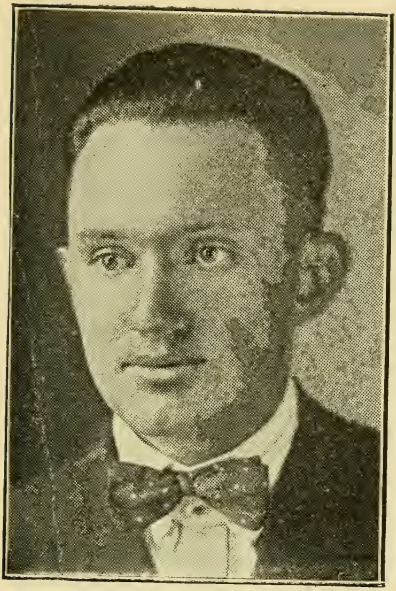

EVANS, VERNON WYNNE, Saugus, 13th Essex House District, Republican.

Born: Saugus, Jan. 7, 1895.

Educated: Boston University A. B.

Occupation: Journalist.

Organizations: Odd Fellows, Young Men's Social Club, Field Artillery Officers' Reserve Corps, American Legion.

Public office: Library trustee; Mass. House 1920.

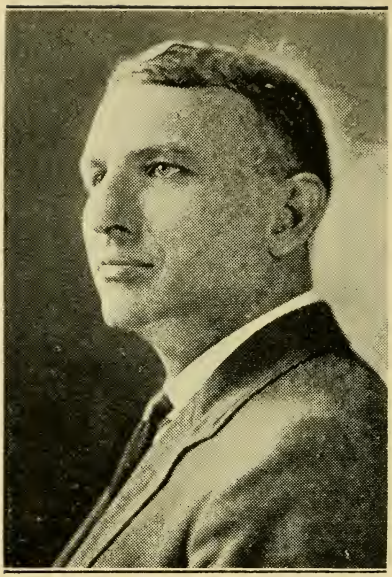

Photo by Marceau

FISH, ERLAND F., Brookline, 2d Norfolk House District, Republican.

Born: Cambridge, Dec. 7, 1883.

Educated: Harvard College and Law School.

Profession: Lawyer.

Public office: Mass. House 1920.

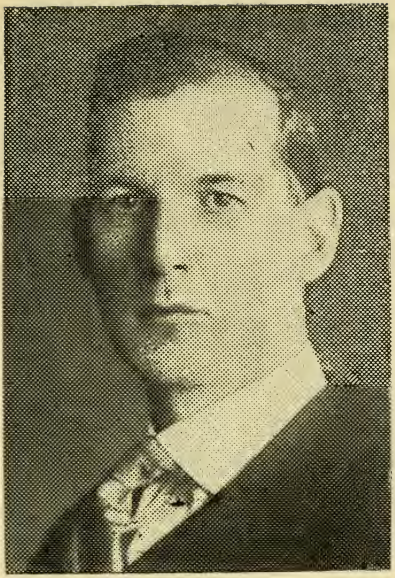

FITZGERALD, JOHN I., Boston, 5th Suffolk House District, Democrat.

Born: Boston, July 18, 1882.

Educated: Phillips Grammar School.

Business: Real Estate, Contractor.

Organizations: A. O. H., St. Joseph's T. A. Society, M. C. O. F., Hendricks Club.

Public office: Mass. House 1916, 1919, 1920. Senate 1917, 1918.

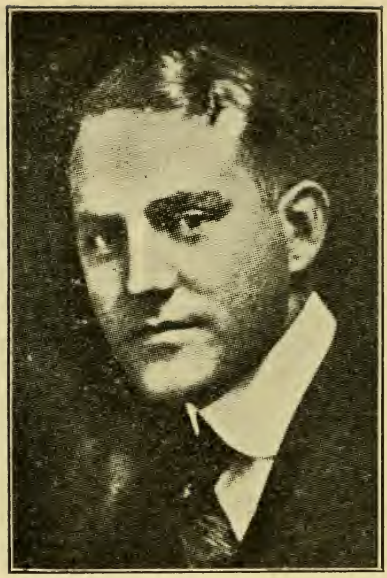

FITZGERALD, MICHAEL J., Worcester, 17th Worcester House District, Democrat.
Born: Worcester, March 1, 1891.
Educated: Public Schools.
Business: Salesman.
Public office: Alderman 3 years, Common Council 4 years, Mass. House 1920.

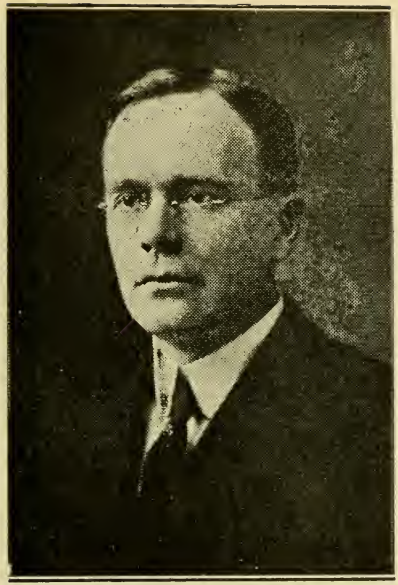

FLEMING, WILLIAM, Somerville, 23d Middlesex House District, Republican.

Born: in Saugus.

Educated: Public Schools of Boston.

Business: Printer.

Organizations: Soley Lodge A. F. & A. M., De Molay Commandery K. T., Mass. Republican Club, Middlesex Club.

Public office: Alderman-at-Large, Somerville 1914-1916. Pres. of Board in 1916. House 1917, 1918, 1919, 1920.

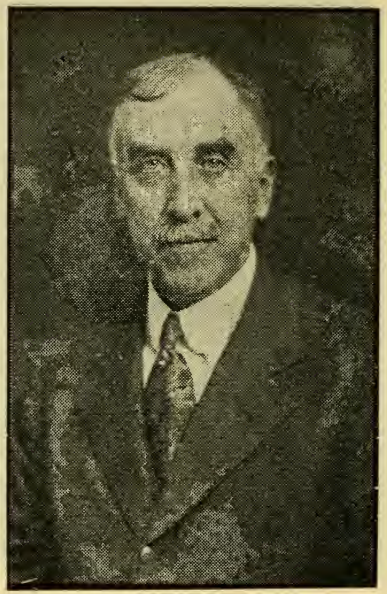

FOOTE, CHARLES R., Pittsfield, 4th Berkshire House District, Republican.

Born: Pittsfield, July 9, 1865.

Educated: Business College.

Business: Builder.

Organizations: Masonic.

Public office: Pittsfield Common Council 1902, '03; Alderman 1905; Mass. House 1909, 1919, 1920.

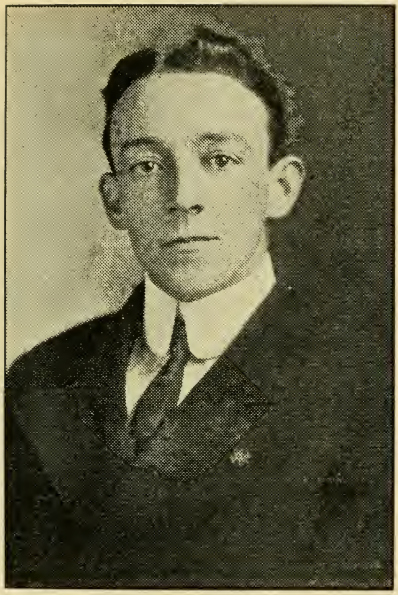

FRANCIS, WILLIAM J., Charlestown, 4th Suffolk House District, Democrat.
Born: Boston, March 18, 1877.
Educated: Public Schools.
Business: Clerk.
Public office: Mass. House 1919, 1920.

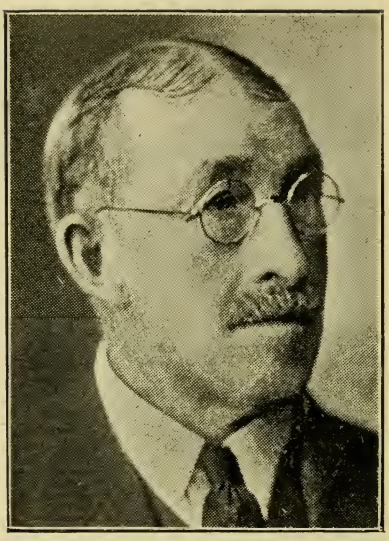

FREELAND, JOHN F., Sutton, 7th Worcester House District, Republican .

Born: Sutton, Oct. 10, 1860.

Educated: Sutton Public Schools.

Occupation: Farmer.

Organizations: Sutton Grange, A. F. & A. M.

Public office: Conn. Legislature 1892, '93; Sutton assessor 1919; State Board of Agriculture 1916 to 1918; Mass. House 1920.

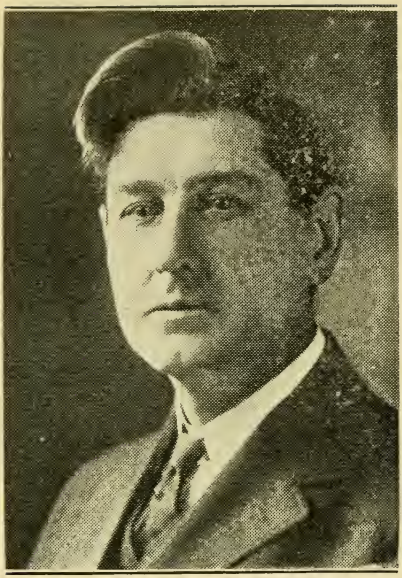

FROST, HARVEY E., Somerville, 23d Middlesex House District, Republican.

Born: Lawrence, Oct. 2, 1875.

Educated: Lawrence and Somerville Schools.

Business: Insurance, Director Winter Hill Co-operative Bank.

Organizations: Somerville Board of Trade, Knights of Pythias.

Public office: Mass. House 1914, '15, '16, '17, '20.

GAROFANO, TONY A., Lynn, 13th Essex House District, Democrat.

Born: Italy.

Educated: Common Schools.

Business: Master Barber.

Organizations: Lynn Lodge B. P. O. E. Eagles, Valladolid Council K. of C., Honorary Member Post 6 American Legion of Lynn.

Public office: Mass. House 1920.

GILLEN, DANIEL J., Boston, 12th Suffolk House District, Democrat.

Born: Boston, Oct. 12, 1895.

Educated: Hugh O'Brien School, Boston College High.

Business: Clerk.

Organizations: A. O. H., Tammany Club. K. of C.

Public office: Mass. House 1918, 1919, 1920.

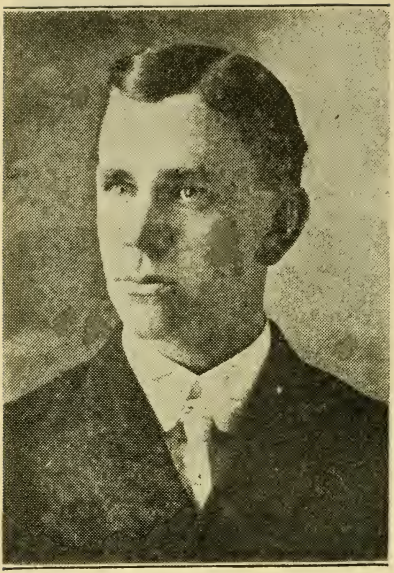

GILMAN, GEORGE A., 22d Suffolk House District, Republican.

Born: Boston, Aug. 16, 1880.

Educated: Public Schools.

Business: Shipper for Crimmins & Pierce Wool Co.

Public office: Mass. House 1920.

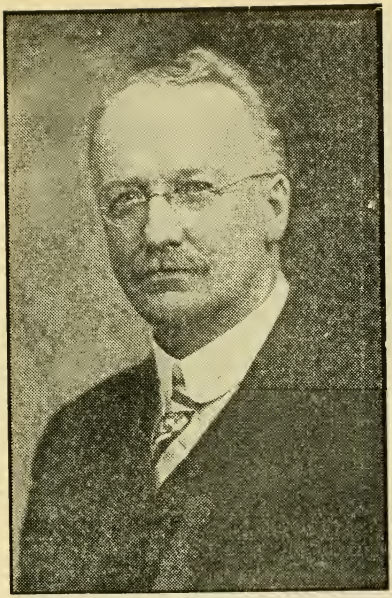

GLAZIER, FREDERICK P., Hudson, 10th Middlesex House District, Republican.

Born: Waltham, Sept. 27, 1859.

Educated: Boston Univ. Med. School.

Profession: Physician.

Organizations: I. O. O. F., Masons, A. O. U. W., Grange, Board of Trade, National and State Medical Societies.

Public office: Constitutional Convention, chmn. of Selectmen and Overseers of Poor, delegate Rep. Nat. Convention 1912, member Health Board, School Com., Mass. House 1919, 1920.

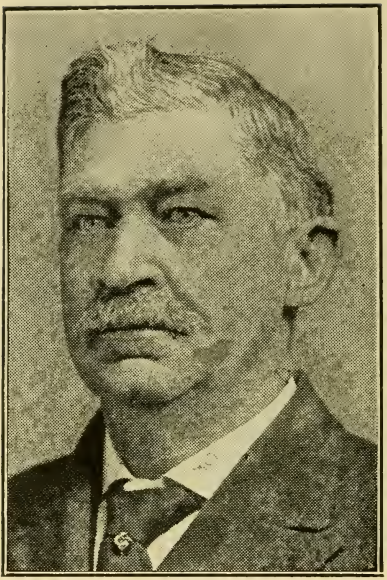

GOFF, ALBERT C., Rehoboth, 5th Bristol House District, Republican.

Born: Rehoboth, Dec. 6, 1858.

Educated: Public Schools.

Business: Farmer.

Public office: Town treasurer, Chairman of Boards of Selectmen, Assessors and Overseers of Poor 1905, '06; Mass. House 1920.

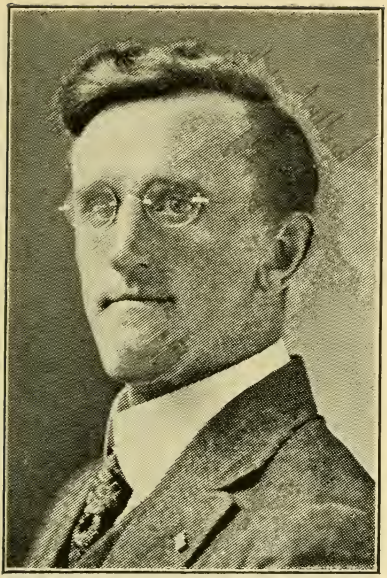

GOODE, JAMES A., Boston, 14th Suffolk House District, Democrat.
Born: Boston, Nov. 11, 1882.
Educated: Public Schools.
Business: Salesman.
Public office: Mass. House 1920.

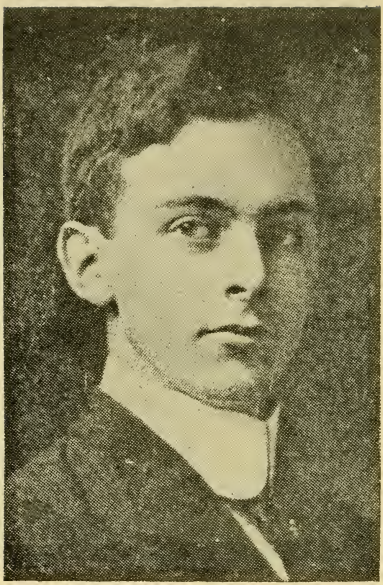

GOULD, CHARLES WAITE, Milford, 9th Worcester House District, Republican.

Born: Milford, May 8, 1891.

Educated: Albany Law School, Union University, LL.M., 1911, Boston University Law School LL.M., 1912.

Profession: Attorney-at-Law.

Organizations: Mass. Republican Club, Masons, Aleppo Temple Mystic Shrine, Alethia Grotto, Odd Fellows, Elks.

Public office: House 1918, 1919, 1920.

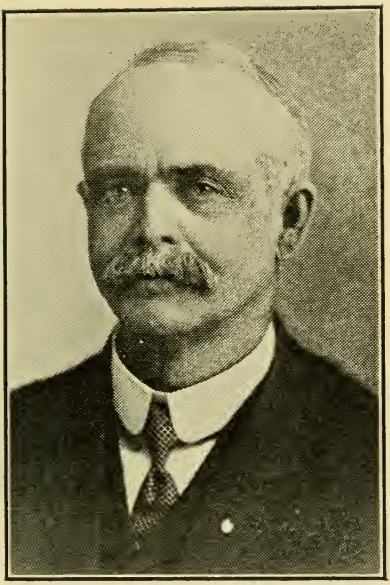

GRADY, WILLIAM H., Springfield, 3d Hampden House District, Democrat and Republican.

Born: Lowell, March 14, 1852.

Educated: Public and High Schools.

Business: U. S. Deputy Internal Revenue Collector.

Organizations: S. of V., Moose, Father Mathew Institute, Brotherhood of Painters and Decorators.

Public office: Lowell City Council 1876, '77; Springfield Common Council 1903 to 1906, 1911 to 1919; Mass. House 1920.

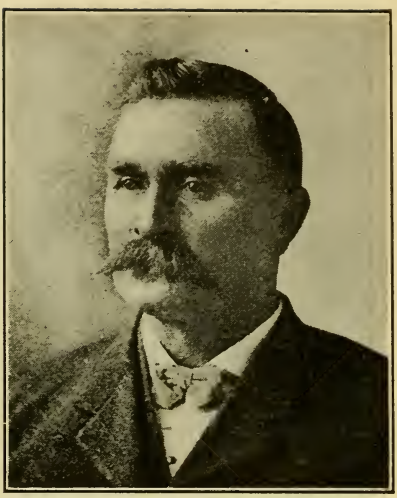

GRANT, WILLIAM, Northampton, 1st Hampshire House District, Republican.

Born: Colchester, N. S., Jan. 4, 1855.

Educated: Public Schools.

Business: Ice Dealer.

Organizations: Elks, Moose, Red Men, K. of P.

Public office: Northampton Common Council and Board of Aldermen (Pres.), Mass. House 1920.

GREEN, LOUIS L., Cambridge, 3d Middlesex House District, Republican.

Born: Portsmouth, N. H., April 19, 1881.

Educated: Portsmouth High School, Harvard College, Harvard Law School.

Profession: Attorney-at-Law.

Organizations: Colonial Club, Cambridge Board of Trade, Mass. Consistory Knight Templar, Cambridge Republican Club.

Public office: Mass. House 1920.

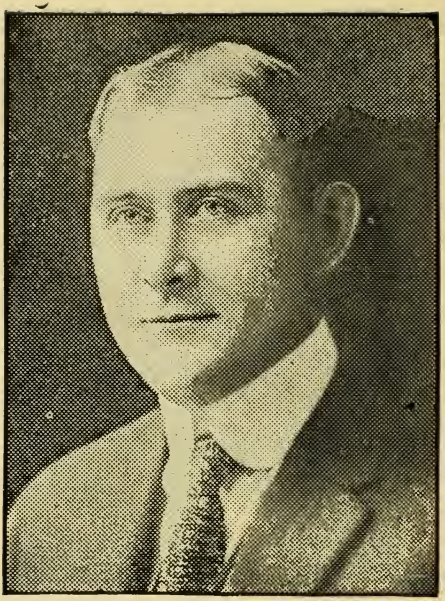

GREEN, THOMAS H., Boston, 3rd Suffolk House District ,Democrat.

Born: Charlestown, May 11, 1883.

Educated: St. Francis De Sales School.

Business: Salesman.

Organizations: K. of C., Father Matthew Temperance Society, Foresters, Hibernians, Morning Glories, member Democratic Ward and City Committee.

Public office: Constitutional Convention 1917, '18; Mass. House 1918, '19, '20.

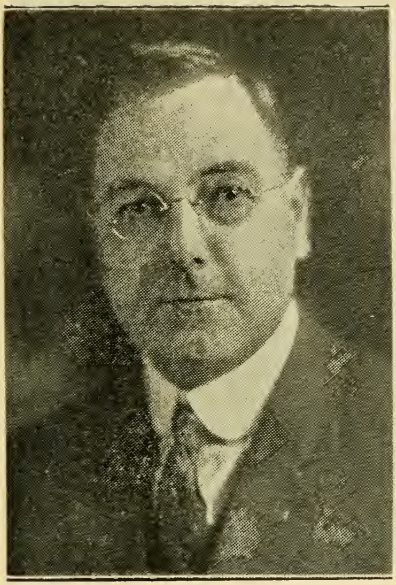

GRUTCHFIELD, HERBERT S., Revere, 27th Suffolk House District, Republican.
Born: Reigate, England, Dec. 5, 1876.
Educated: Public Schools.
Business, Jeweler.
Organizations: Masons, Elks, Odd Fellows
Public office: Mass. House 1920.

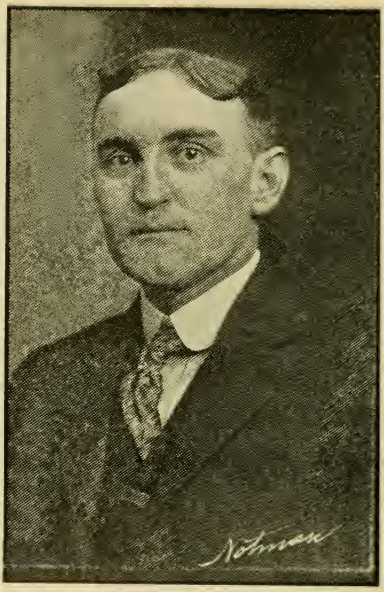

HAÎGIS, FRED C., Turners Falls, 3rd Franklin House District, Republican.

Born: Turners Falls, Aug. 12, 1878.

Educated: Public Schools.

Business: Express agt., general trucking.

Organizations: Masons, I. O. O. F., Elks, Peskeomskut Club, Board of Trade, Foresters of America.

Public office: Chairman Montague Selectmen 1912 to 1918; Mass. House 1919, 1920.

HALE, WALTER S., Rockport, 22d Essex House District, Independent.

Born: Boston, Jan. 21, 1875.

Educated: Mitchell School, Vermont Episcopal Institute.

Business: Real Estate.

Organizations: Spanish War Veterans, Elks.

Public office: Selectman, Overseer of Poor, Mass. House 1920.

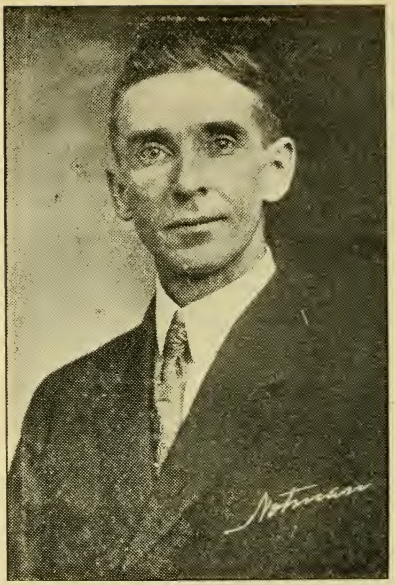

HALEY, CORNELIUS F., Rowley, 23rd Essex House District, Republican.

Born: Newburyport, July 15, 1875.

Educated: Public and Private Schools.

Business: Leather, Agriculture.

Organizations: Odd Fellows, Knights of Pythias.

Public office: Rowley Selectman, Assessor and Overseer of the Poor 10 years, member of Board of Health, and Town Meeting Moderator; Mass. House 1919, 1920.

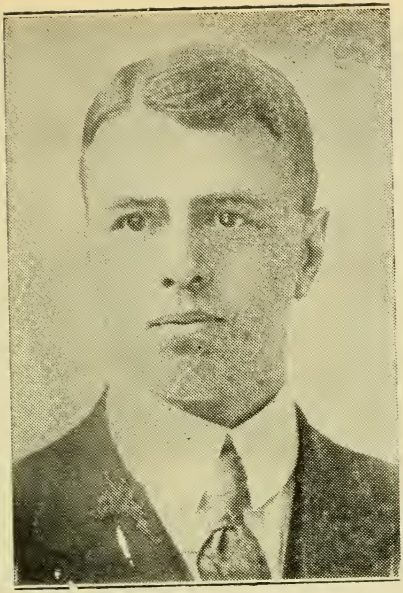

HAMBURGER, LEO SPOTTEN, Boston, 24th Suffolk House District, Republican.

Born: Boston, May 28, 1880.

Educated: Boston public Schools, Harvard College, Harvard Law School.

Profession: Lawyer.

Organizations: Masonic.

Public office: Mass. House '17, '19, '20.

HANNAGAN, WILLIAM H., Marlboro, 9th Middlesex House District, Democrat.
Born: Marlboro, April 25, 1886.
Educated: Marlboro Public Schools.
Business: Electrician.
Organizations: K. of C., Past G. K.
Public office: Member Common Council 1911, '13, Pres. 1913; Board of Aldermen 1914, '16, '17, '18; Mass. House 1920.

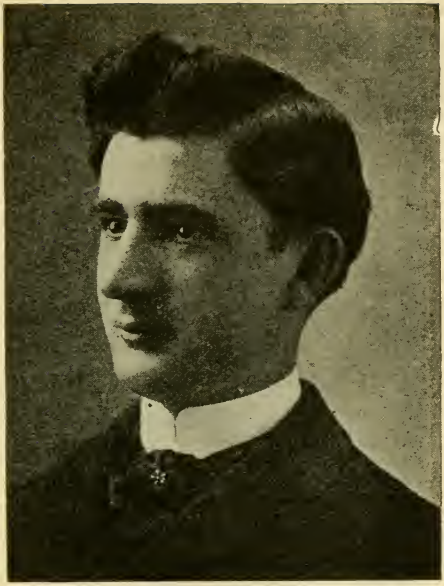

HARRINGTON, EDWARD F., Fall River, 10th Bristol House District, Democrat.

Born: Fall River, Aug. 10, 1878.

Educated: Parochial School.

Business: Grocer.

Organizations: K. of C., A. O. H., Y. M. I. A. Society, M. C. O. F., Holy Name Society

Public office: Fall River Councilman 1902, Alderman 1903 to 1908; Mass. House 1909, 1910, 1911, 1912, 1913, 1914, 1915, 1916, 1917, 1918, 1919, 1920.

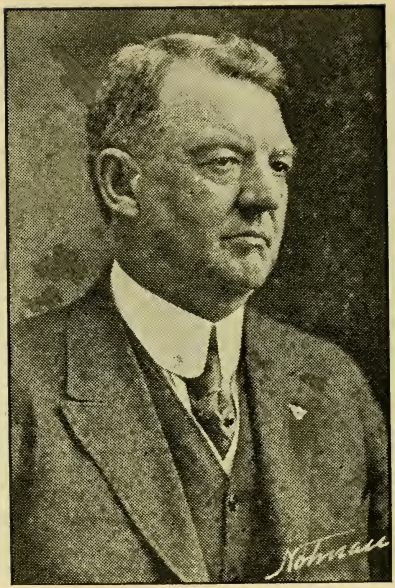

HARTSHORN, CHARLES H., Gardner, 2nd Worcester House District, Repubilcan.

Born: Gardner, Feb. 11, 1859.

Educated: Public Schools.

Business: Baby Carriages and Reed Chair Mnfr.

Organizations: Masons 32d degree, I. O. O. F., R. A., Worcester Country Club, Nashua Country Club, Gardner Boat Club.

Public office: Gardner Selectman 6 years, Advisory Board 8 years, Moderator 18 years; Mass. House 1916, 1917, 1918, 1919, 1920.

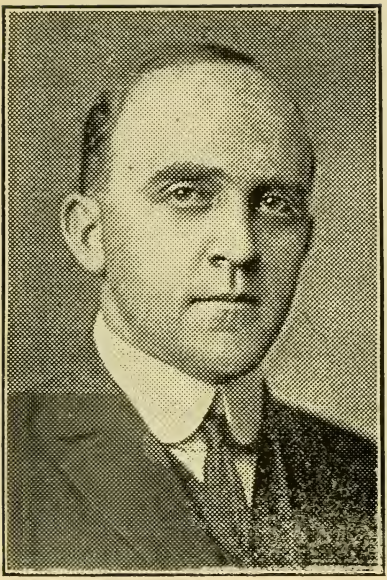

HARVEY, BRAD DUDLEY, Haverhill, 2d Essex House District, Republican.

Born: Nottingham, N. H., May 6, 1888.

Educated: Haverhill High School, Harvard Summer School, University of Maine Law School.

Profession: Lawyer.

Public office: Mass. House 1920.

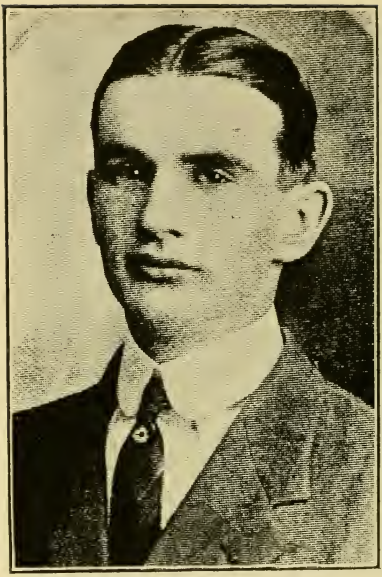

HARVEY, JOHN FRANCIS, Boston, 3d Suffolk House District, Democrat.

Born: Waltham, Jan. 30, 1891.

Educated: Charlestown Public Schools.

Business: Compositor.

Organizations: Bunker Hill K. of C., Boston Typographical Union.

Public office: Mass. House 1920.

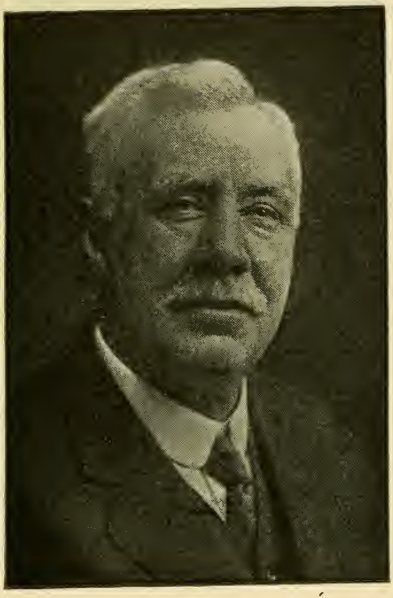

HAYDEN, DANIEL J., Lynn, 13th Essex House District, Democrat.
Born: Lynn, Jan. 29, 1859.
Educated: Public Schools.
Business: Automobile Broker.
Public office: Mass. House 1919, 1920.

HAYES, JAMES WILLIAM, Boston, 6th Suffolk House District, Democrat.

Born: Boston, March 28, 1883.

Educated: Rice Training School.

Business: Automobiles.

Organizations: Pres. Concord and Jefferson Clubs.

Public office: Mass. House 1916, 1917, 1918, 1919, 1920. . . . .

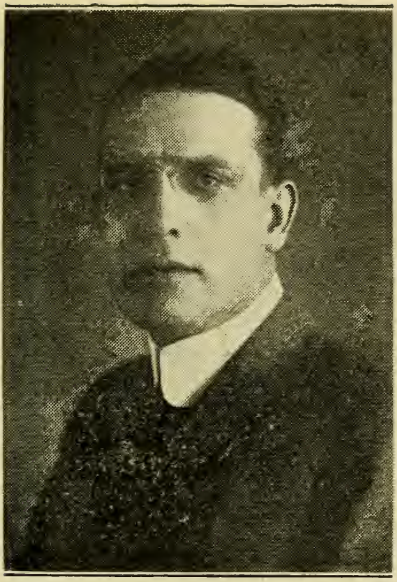

HAYNES, WALTER, Scituate, 2nd Plymouth House District, Republican.
Born: Boston, Dec. 21, 1876.
Educated: Boston English High, Harvard
Business: Real Estate.
Organizations: Masons, Odd Fellows.
Public office: Mass. House 1917, 1918, 1919, 1920.

HAYS, MARTIN, Boston, 25th Suffolk House District, Republican.

Born: New York City, Oct. 14, 1876.

Educated: Public Schools.

Profession: Lawyer.

Organizations: Masons, K. T., Shrine, I. O. O. F., Elks, Counsel for A. O. U. W., Royal Arcanum, Moose, director and counsel Brighton Co-Op. Bank, City Club, Neighborhood Club of Allston, Faneuil Imp't. Ass'n., 1st Lieut. State Guard.

Public office: Mass. House 1910, '12, '13, '14, '17, '18, '19, '20. Senate '15, '16.

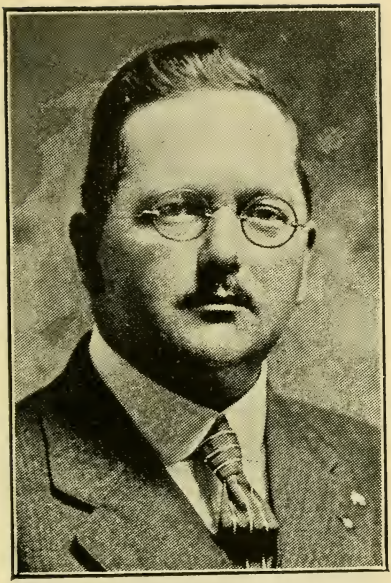

HERRICK, JOSEPH E., Beverly, 20th Essex House District, Republican.

Born: Beverly, Feb. 8, 1874.

Educated: Beverly High, S. & P. Bus. College.

Business: Traveling salesman.

Organizations: Masons, K. of P., Elks, Beverly Rep. Club, Cham. of Com., Steam, Plumbing & Sheet Metal Salesman Ass'n. of Me., White Mt. Trav. Ass'n., Chn. Rep. City Com.

Public office: Beverly Common Council 1901 to 1903, Board of Health 1909 to 1920; Mass. House 1919, 1920.

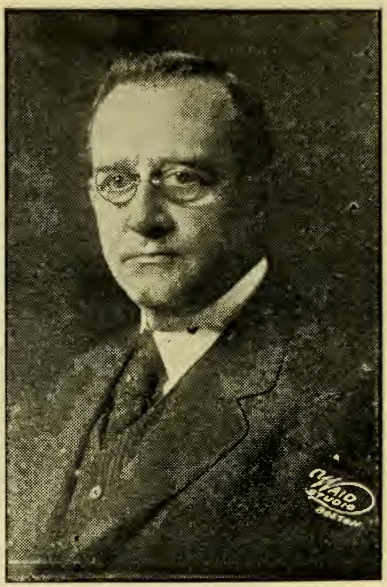

HICKEY, WILLIAM P., Boston, 9th Suffolk House District, Democrat.

Born: South Boston, Nov. 17, 1871.

Educated: Public Schools.

Business: Real Estate.

Organizations: Elks, N. E. O. P., A. O. H., Touhy A. A., Peninsula A. A. C., Mosquito Yacht Club, Moose, K. of C.

Public office: Boston City Council 1896, '97, '98; Mass. House 1909, '10, '11, '12, '19, '20. Senate 1913, '14.

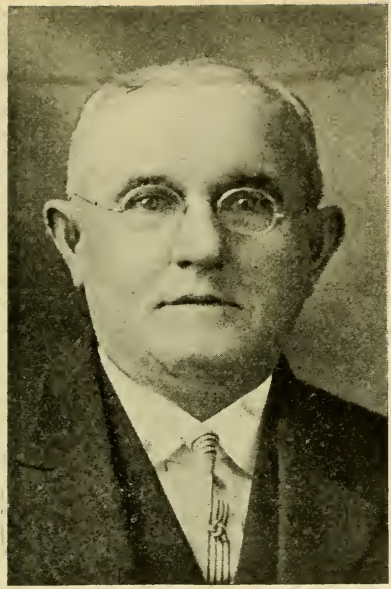

HIGGINS, MATTHEW A., Taunton, 3rd Bristol House District, Democrat.

Born: Stoughton, Jan. 15, 1860.

Educated: Hyde Park Schools.

Business: Grocer.

Organizations: M. C. O. F., Whittenton Business Men's Ass'n., and Board of Trade.

Public office: Taunton Common Council 1906, '07; Mass. House 1914, '15, '16, '17, '18, '19, '20.

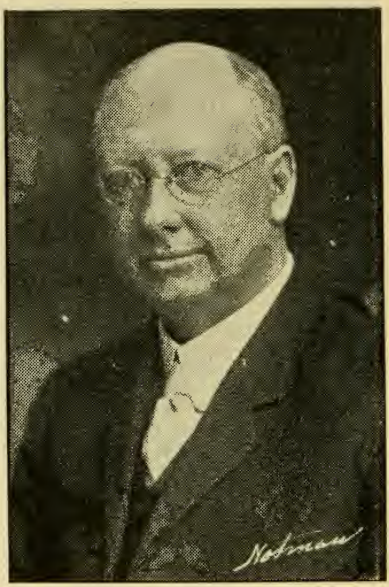

HINCKLEY, EDWARD CARROLL, Hyannis, 1st Barnstable House District, Republican.

Born: Hyannis, July 9, 1866.

Educated: Tufts Dental College '88.

Profession: Dentist.

Organizations: Masons, K. T., I. O. O. F., Grange.

Public office: Chairman Barnstable School Board, Town Moderator, Town Auditor 7 years; Mass. House 1919, 1920. Hyannis Fire Prud. Com.

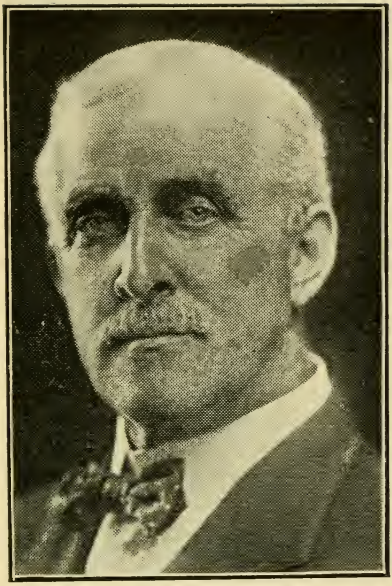

HOLDEN, CHARLES SUMNER, Worcester, 22d Worcester House District, Republican.

Born: Holden, May 2, 1857.

Educated: Holden Schools.

Business: Manfr. of Hosiery.

Public office: Worcester City Council 1900 to 1904, Pres. in 1903; Overseer of Poor 1912, Mass. House 1920.

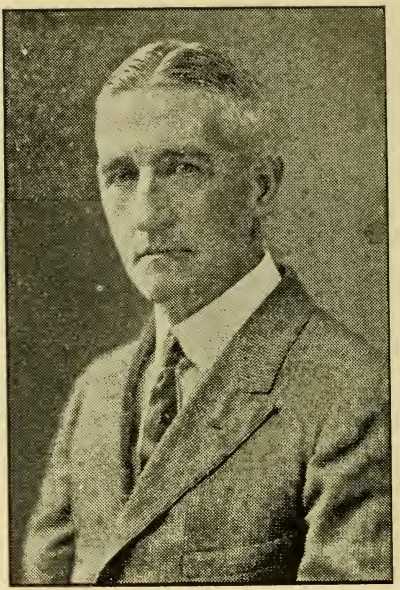

HOWLAND, EDGAR F., New Bedford, 8th Bristol House District, Republican.
Born: New Bedford, Dec. 5, 1871.
Educated: Public Schools.
Business: Real Estate.
Public office: Mass. House 1918, 1919, 1920,

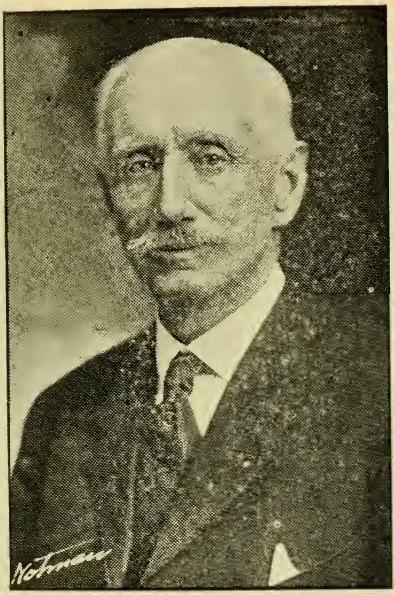

HUDSON, GEORGE C. F., Clinton, 10th Worcester House District, Republican.

Born: Clinton, Dec. 12, 1854.

Educated: Public Schools.

Business: Painter and Paper Hanger.

Organizations: Odd Fellows, Masons, Prescott Club of Clinton, Chamber of Commerce, Director of Clinton Co-Operative Bank.

Public office: Clinton Selectman 1909, '10; Road Commissioner 1912 to 1914, Selectman 1916 to 1918, Chairman in 1917 and 1918. Mass. House 1919, 1920.

HULL, JOHN CARPENTER, Leominster, 11th Worcester House District, Republican.

Born: Portland, Me., Nov. 1, 1870.

Educated: Bowdoin College, '92.

Profession: Lawyer.

Organizations: A. F. & A. M., past master; Grange, American Bar Ass'n.

Public office: Leominster School Board 1912 to 1915, Moderator all Leominster Town meetings 1912 to 1915; Mass. House 1916, 1917, 1918, 1919, 1920.

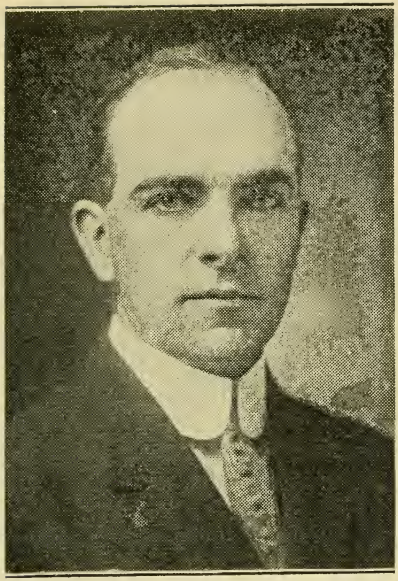

HUNNEWELL, JAMES MELVILLE, Boston, 8th Suffolk House District, Republican. Born: Boston, May 22, 1879.

Educated: Hopkinson School, Harvard Coll., A. B. '01, LL.B. '04.

Profession: Lawyer.

Organizations: Mass. Rep. Club, Mass. and Boston Bar Ass'n., Sec. Wd. 8 Rep. Committee 1915 to date; Sergt. Co. A. 1st Motor Corps during police strike, director Charlestown Gas & Electric Co.

Public office; Mass. House 1920.

JEWETT, VICTOR FRANCIS, Lowell, 15th Middlesex House District, Republican

Born: Tyngsboro, Nov. 26, 1881.

Educated: Public Schools, Hopkinson private school at Biston, Harvard 1905.

Business: Vinegar Manufacturer.

Organizations: Yorick Club, Mass. Republican Club, Board of Trade, Boston City Club, Boston Harvard Club.

Public office: Lowell Common Council 1909 and 1910, president in 1910; Massachusetts House 1912, 1913, 1914, 1915, 1916, 1917, 1918, 1919, 1920,

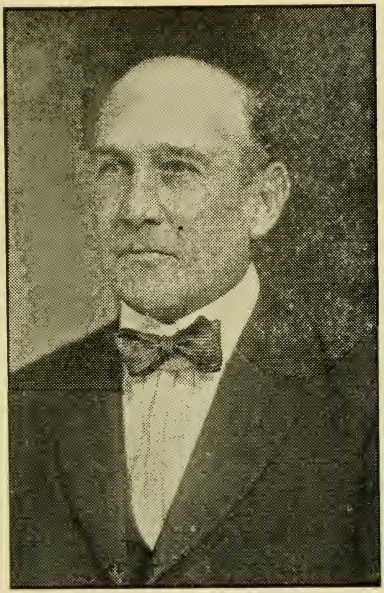

JONES, ARTHUR WESTGATE, Nantucket, 1st Nantucket House District, Republican.

Born: Nantucket, Jan. 11, 1873.

Educated: Public Schools, Coffin School.

Business: Marine Interests.

Organizations: Masons, Royal Arch Chapter, Odd Fellows.

Public office: Assessor 1910 to 1913; Mass. House 1918, 1919, 1920.

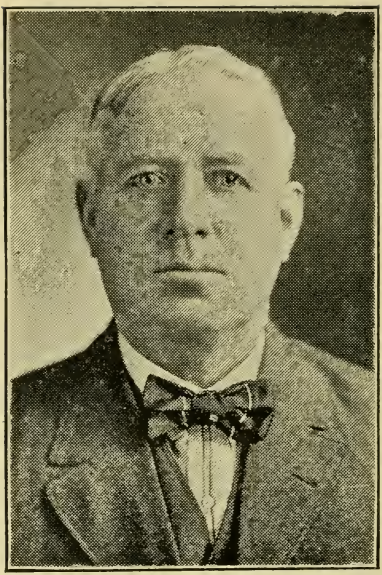

JORDAN, MICHAEL H., Lawrence, 6th Essex House District, Democrat.

Born: Lawrence, Feb. 7, 1862.

Educated: Public Schools.

Business: Woolsorter.

Organizations: Woolsorters' Union, Woolsorters' Benefit Ass'n., Holy Name and Catholic Clubs, Owls.

Public office: Mass. House 1916, '17, '18, '19, '20.

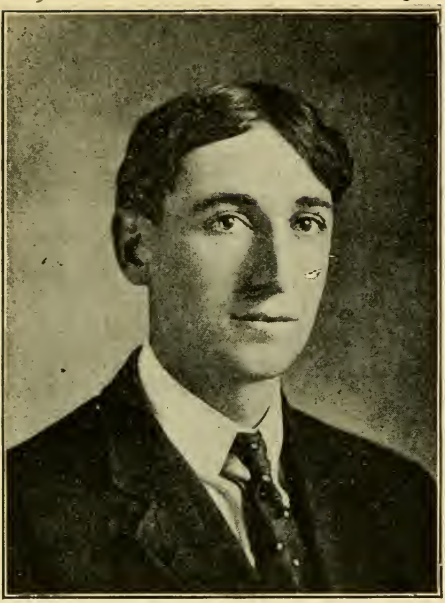

JOYCE, THOMAS MARTIN, Boston, 12th Suffolk House District, Democrat.

Born: Boston, Dec. 8, 1880.

Educated: Dearborn School.

Business: Clerk.

Public office: Boston Common Council 1905 to 1909. Senate 1912, 1913. House 1916, 1917, 1918, 1919, 1920.

KEATING, JEREMIAH P., Westboro, 9th Worcester House District, Republican.
Born: Hudson, Sept. 11, 1868.
Educated: Public Schools.
Business: Contractor.
Public office: Westboro Board of Selectmen 4 years; Mass. House 1919, 1920.

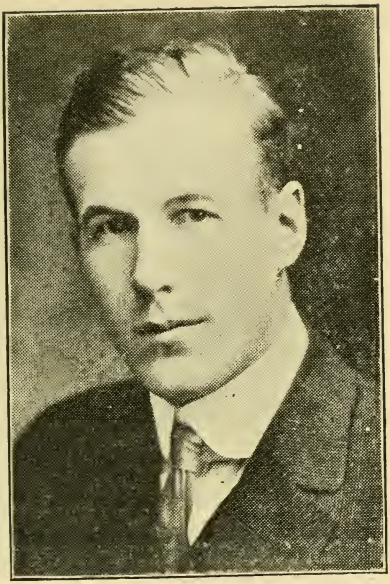

KEITH, KENNETH W., North Easton, 2d Bristol House District, Republican.

Born: North Easton, March 30, 1891.

Educated: Oliver Ames High School.

Business: Real Estate and Insurance Broker.

Organizations: Paul Dean Lodge A. F. & A. M.; American Legion; Easton Club, 51st F. A. Brigade, A. E. F.

Public office: Mass. House 1920.

KELLEHER, JAMES H., Cambridge, 1st Middlesex House District, Democrat.

Born: Cambridge, Nov. 1, 1891.

Educated: Rindge Technical School.

Business: Insurance.

Organizations: K. of C., M. C. O. F., Cambridge City Club.

Public office: Cambridge Common Council 1915; Mass. House 1920.

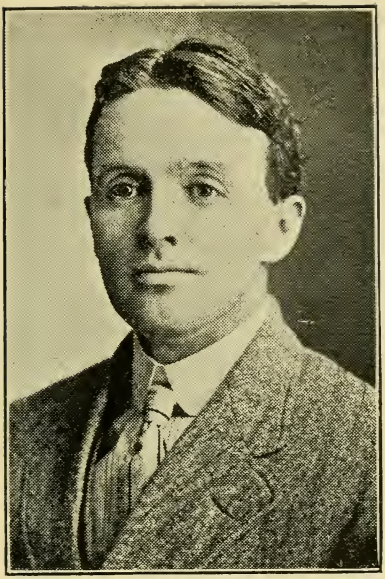

KELLEY, FRANK M., Newburyport, 24th Essex House District, Republican.

Born: Amesbury, Nov. 25, 1877.

Educated: St. Joseph's School, Amesbury.

Business: Shoe Cutter.

Organizations: North End Boat Club, Moose, Neptune Ass'n.

Public office: School Committee 3 years. Mass. House 1920.

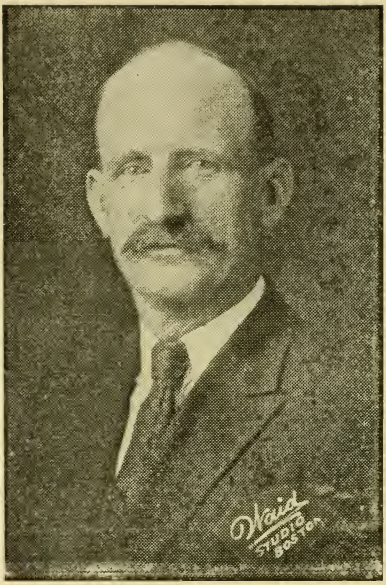

KELLEY, JAMES J., Boston, 14th Suffolk House District, Democrat

Born: Roxbury, Sept. 7, 1874.

Educated Comins School.

Business: Chauffeur.

Public office: Boston Common Council 1904, 1905, 1906; Mass. House 1919, 1920

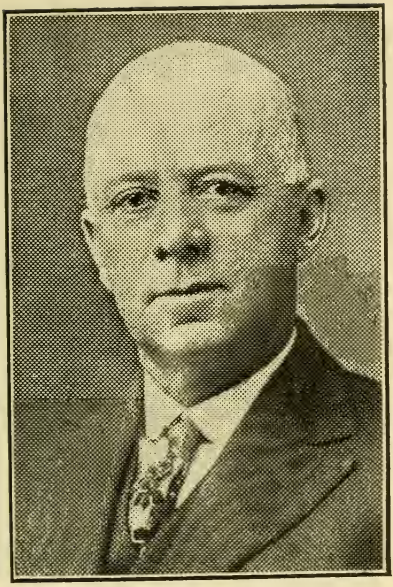

KEMP, WALTER H., Colrain, 1st Franklin House District, Republican.

Born: Colrain.

Educated: Power's Institute.

Business: Farmer.

Organizations: Grange, President of Colrain Fruit Growers Inc.

Public office: Chairman of Selectmen 14 years, School Committee 3 years, Chairman Board of Assessors 4 years. Mass. House 1920.

KENISTON, DAVIS B., Boston, 7th Suffolk House District, Republican.

Born: Campton, N. H., Sept. 14, 1880.

Educated: Dartmouth College, Harvard Law School.

Profession: Lawyer.

Organizations: Masons, City Club, Boston Bar Association, Chamber of Commerce.

Public office: Mass. House 1919, 1920.

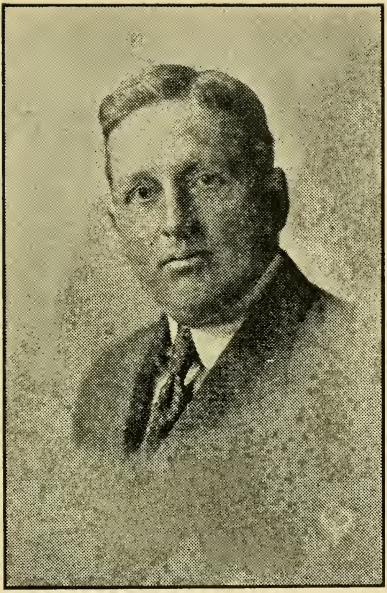

KIDDER, CLARENCE P., Cambridge, 2nd Middlesex House District, Republican.

Born: Cambridge, June 15, 1876.

Educated: Rindge Technical School.

Business: Manufacturer.

Organizations: Masons, Odd Fellows, Cambridge Board of Trade.

Public office: Cambridge City Government 1916, 1917, 1918; Mass. House 1919, 1920.

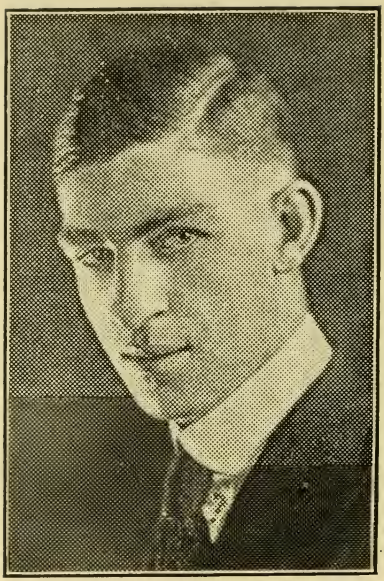

KING, JOSEPH E., Springfield, 5th Hampden House District, Republican and Democrat.

Born: Springfield, May 8, 1894.

Educated: Grammar, High & Prep Schools.

Business: Real Estate, Manager of Adjustment Co.

Organization: American Legion.

Public office: Mass. House 1920.

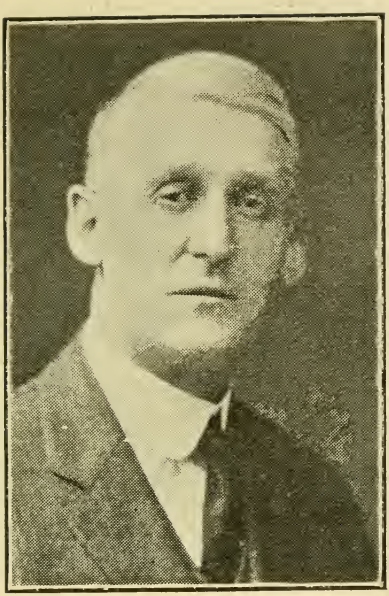

KINGMAN, FREDERIC W., Walpole, 8th Norfolk House District, Republican.

Born: Bridgewater, July 27, 1868.

Educated: Bridgewater Normal School, Harvard College, A. B.

Occupation: School Administration.

Organizations: Mason, Odd Fellow, Grange.

Public office: Supt. of Schools at Barnstable 1896 to 1905, at Medfield 1905 to 1908, at Walpole 1905 to 1916. Trustee Norfolk County School, Mass. House 1920,

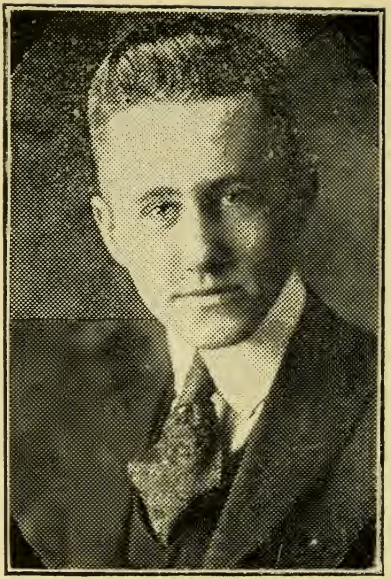

LACEY, HUGH J., Holyoke, 9th Hampden House District, Democrat.

Born: Holyoke, Nov. 15, 1897.

Educated: Holyoke High, Boston Univ. Law School.

Profession: Lawyer.

Organizations: Knights of Columbus, American Legion. Served with 6th Regt. Marines in France (Wounded in action.)

Public office: Mass. House 1920.

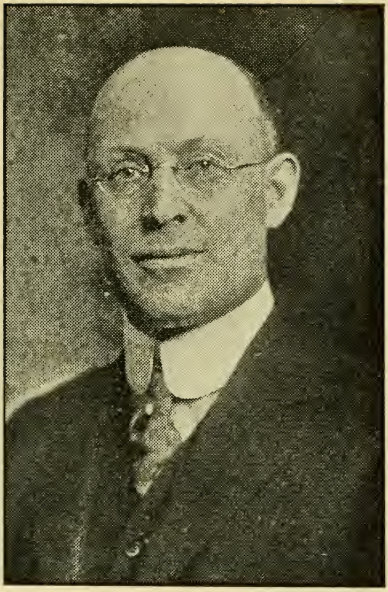

LAMOUREUX, WILFRID J.. South bridge, 5th Worcester House District, Democrat.

Born: Southbridge, Dec. 13, 1869.

Educated: St. Jos. Coll., Watertown, N. Y.

Business: Furniture.

Organizations: Eagles, R. M., K. C., Cercle Canadian, L'Union St. Jean Baptiste; Catholic Foresters, Pres. Co-Op. Bank

Public office: Town Auditor 1899, 1900; Mass. House 1910, 1911, 1919, 1920,

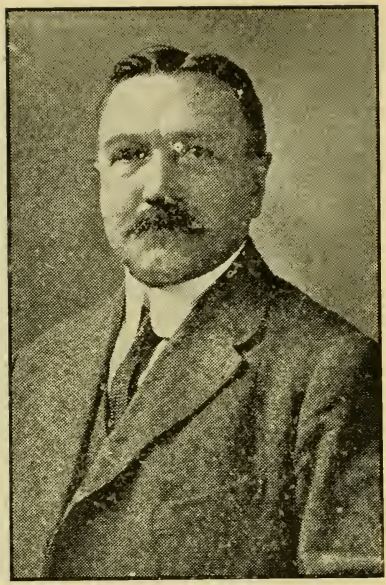

LANE, BENJAMIN C., Boston, 22nd Suffolk House District, Republican.

Born: Boston, Oct. 2, 1866.

Educated: Boston English High 1883; Massachusetts Institute of Technology 1887

Business: Drygoods.

Public office: Boston City Council 1895, 1896; Mass. House 1919, 1920.

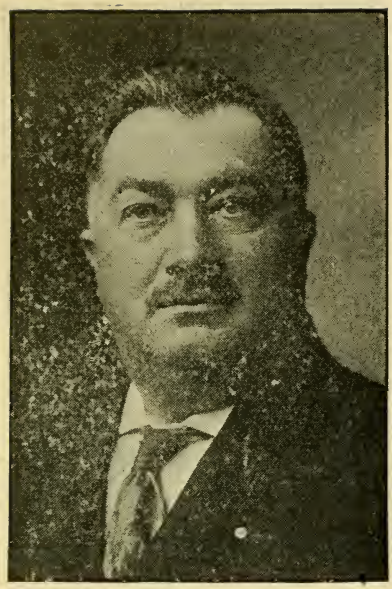

LaROCQUE, ERNEST A., Fall River, 11th Bristol House District, Republican.

Born: St. Cesaire, P. Q., Canada, July 31, 1872.

Educated: Holy Cross College, Farnham P. Q., Public Schools, Fall River.

Business: Tea and Coffee Salesman.

Organizations: Citizens' Social Club, East End Social Club, Calumet Club, Elks, Laurier Club, Freemont Rep. Club.

Public office: Fall River Board of Aldermen 1913, 1914, 1915. House 1916, 1917, 1918, 1919, 1920.

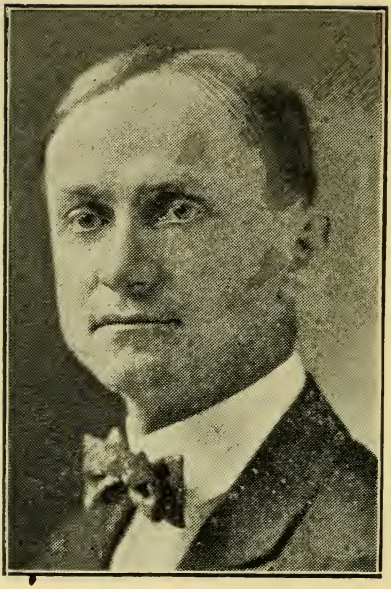

LARSON, JOSEPH L., Everett, 20th Middlesex House District, Republican.

Born: Gibson City, Ill., Jan. 10, 1887.

Educated: Rock Island Ill. College, Harvard College.

Occupation: Manager.

Public office: Mass. House 1920.

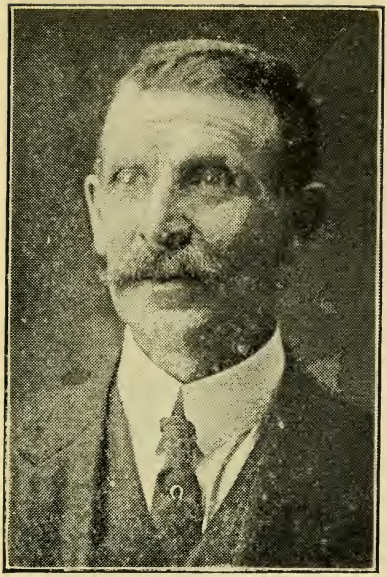

LELAND, JAMES F., Sherborn, 8th Middlesex House District, Republican.

Born: Sherborn, May 26, 1861.

Educated: Public Schools.

Business: Farmer & Lumber Dealer.

Organizations: I. O. O. F., Grange.

Public office: Selectman 7 years, Overseer of Poor 1 year, Mass. House 1920.

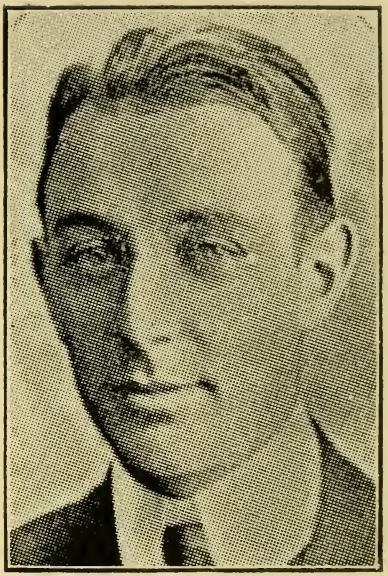

LEWIS, WILBUR F., Somerville, 24th Middlesex House District, Republican.

Born: Somerville, Feb. 28. 1889.

Educated: Somerville High, Berkley Prep. School.

Business: Insurance and Real Estate.

Organizations: Somerville A. F. & A. M.

Public office: Somerville Board of Aldermen 1917, '18, '19; Mass. House 1920.

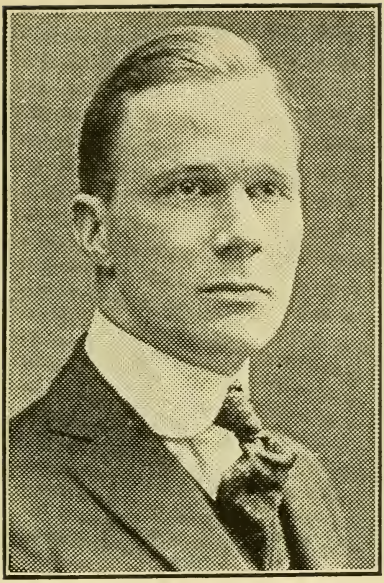

LOMBARD, WILLARD P., Everett, 20th Middlesex House District, Republican.

Born: Drayton Island, Florida, July 30, 1889.

Educated: Public Schools, B. U. & B. U. Law School.

Profession: Attorney-at-Law.

Organizations: Elks, Masons.

Public office: City Council 1912, City Solicitor of Everett, Mass. House 1920.

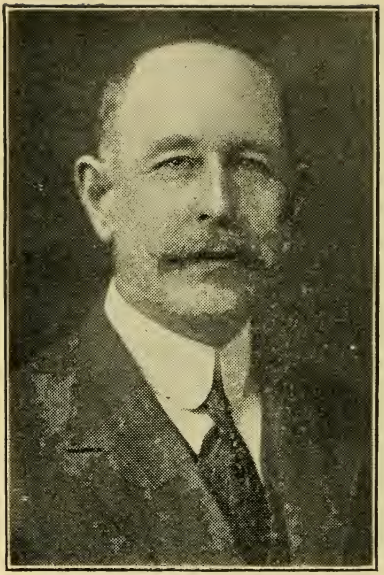

LOOK, WILLIAM J. Tisbury, 1st Dukes House District, Republican.
Born: Tisbury, June 20, 1867.
Educated: Public Schools.
Business: Retired.
Organizations: Masons.
Public office: Selectman, County Commissioner, Mass. House 1911-'14, '20.

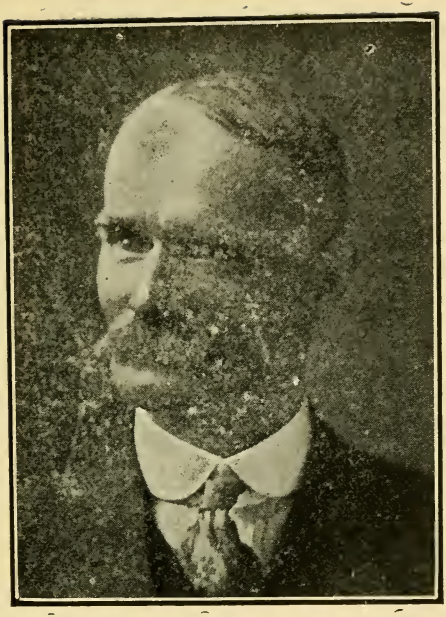

LYMAN, FRANK E, Easthampton, 2nd Hampshire House District, Republican.

Born: Grafton, Vt., Sept. 15, 1866.

Business: Farmer.

Organizations: Moose, Masons, S. of V., Grange, Pasacomick and Universal Clubs.

Public office: Chairman Selectmen 1907 to 1915, Chairman Board of Survey 1912 to 1915. Constitutional Convention, Mass House 1915 to 1920.

MAKEPEACE, LLOYD, Malden, 21st Middlesex House District, Republican.

Born: Birmingham, Eng., March 5, 1876

Educated: Birmingham Schools and College.

Profession: Lawyer.

Organizations: Masons, Elks, Malden Club, Boston City Club, Malden Deliberative Assembly, Vice Pres. Malden Co-Operative Bank, Middlesex Bar Ass'n., Malden Republican City Com., Treas. 1910, '11, '12

Public office: Malden Alderman 1915; Mass. House 1916, '17, '18, '19, '20. Recess Com. Workmen's Compensation 1918.

MANLEY, ROBERT L., Fall River, 9th Bristol House District, Republican.

Born: Warren, R. I., Jan. 14, 1866.

Educated: Public Schools.

Business: Foreman of Weave Room.

Organizations: K. of P.

Public office: Fall River Common Council 1901, Fall River Board of Aldermen 1902-'16. Mass. House 1920.

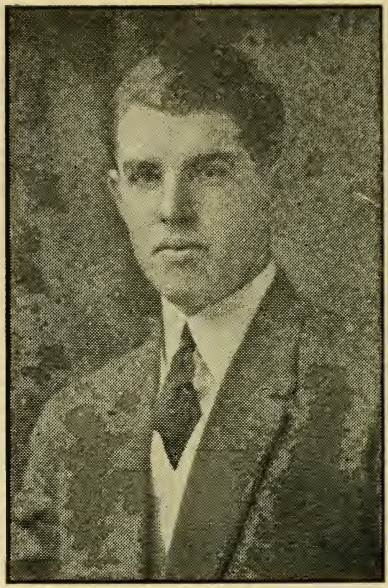

MANNING, FRANK A., Brockton, 11th Plymouth House District, Democrat.

Born: Brockton, June 25, 1889.

Educated: Brockton Public Schools.

Business: Mgr. Auto Supply Co.

Organizations: Eagles, Jefferson Club, Howard Club, S. C. W., Brockton Cricket Club, A. O. H., K. of C.

Public office: Brockton City Council 1911, 1912, 1913; Mass. House 1914, 1915, 1916, 1917, 1918, 1919, 1920.

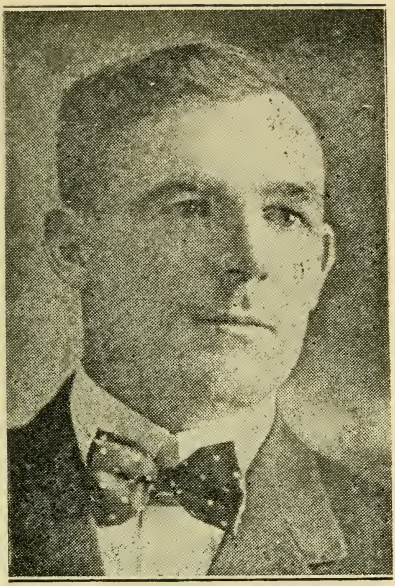

MANNING, WILLIAM J., Boston, 9th Suffolk House District, Democrat.

Born: South Boston, March 19, 1883.

Educated: Lawrence School.

Business: Automobile.

Organizations: South Bay Associates. Knights of Columbus.

Public office: 1917, 1918, 1919, 1920.

MARSH, ARTHUR E., Springfield, 6th Hampden House District, Republican.

Born: Springfield, Nov. 10, 1885.

Educated: Springefild High School '05.

Business: Broker.

Organizations: Winthrop Club, Boston City Club.

Public office: Mass. House 1916, 1917, 1918, 1919, 1920.

MARSHALL, DANIEL J., Worcester, 15th Worcester House District, Democrat.

Born: Worcester, Nov. 20, 1889.

Educated: Clark College, Georgetown University.

Business: Real Estate and Fire Insurance.

Organizations: American Legion, St. Ann's T. A. S., A. O. H., K. of C., Moose, Worcester Board of Fire Underwriters.

Public office: City Council 1916, Constitutional Convention, Mass. House 1920.

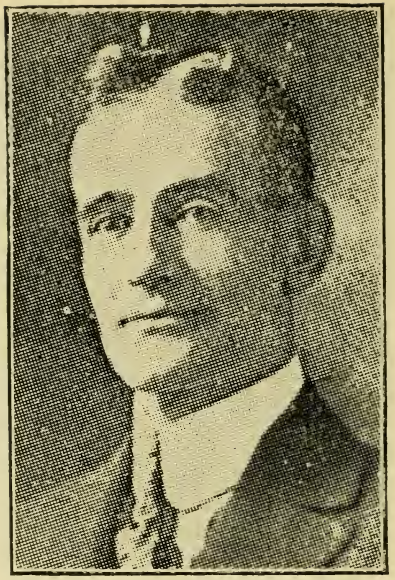

MARSHALL, JOHN C., Pittsfield, 4th Berkshire House District, Republican.

Born: Pittsfield, Nov. 28, 1877.

Educated: Public Schools.

Business: Contractor.

Organizations: Elks, Eagles, Moose.

Public office: Alderman 1918-'19, Mass. House 1920.

McALLISTER, JOHN H., Lee, 5th Berkshire House District, Democrat.

Born: Lee, Aug. 10, 1869.

Educated: Public Schools, Chicago Vet. College.

Profession: Veterinarian.

Organizations: Masons, Mass. Veterinary Ass'n.

Public office: Mass. House 1915, '16, '17, '18, '20.

McCORMACK, JOHN W., Boston, 11th Suffolk House District, Democrat.

Born: Boston, Dec. 21, 1891.

Educated: Boston Public Schools.

Profession: Lawyer.

Organizations: Knights of Columbus, American Legion.

Public office: Constitutional Convention, Mass. House 1920.

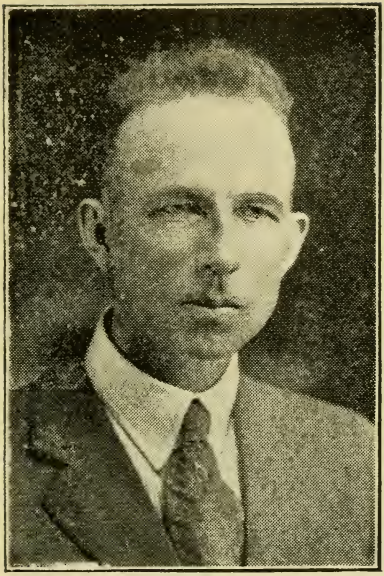

McCULLOCH, ELMER L., Adams, 3d Berkshire House District, Republican.

Born: Savoy, May 6, 1876.

Educated: Public Schools.

Business: Milk Dealer.

Organizations: Adams Board of Trade, Elks.

Public office: Mass. House 1920.

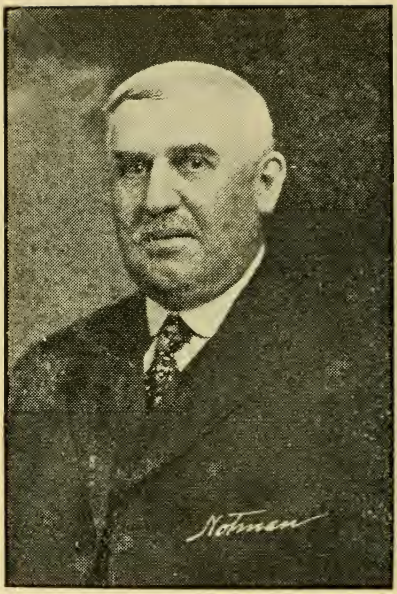

McDONALD, ALLAN R., Quincy, 3rd Norfolk House District, Republican.
Born: Halifax, N. S., April 28, 1867.
Educated: Commercial College.
Business: Treas. Foster-McDonald Co.
Organizations: Masonic.
Public office: Quincy City Council 1915, 1916; Mass. House 1919, 1920.

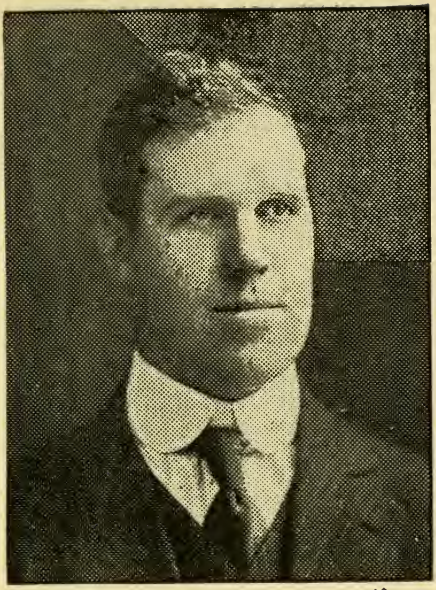

McDONNELL, WILLIAM H., Boston, 10th Suffolk House District, Democrat.

Born: South Boston, April 9, 1885.

Educated: Bigelow School, Lowell Textile and Northeastern College School of Law.

Profession: Lawyer.

Organizations: Knights of Columbus, M. C. O. F., Gate of Heaven H. N. C., and St. A. L.

Public office: House 1918, 1919, 1920.

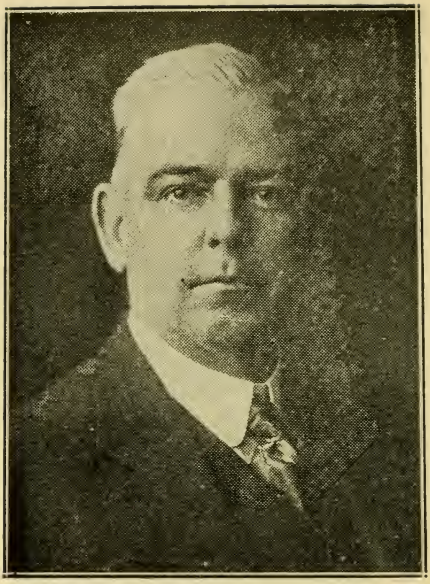

McKINNEY, FRANCIS B., Boston 26th Suffolk House District, Democrat.

Born: Brighton, June 14, 1876.

Educated: Bennett School.

Business: Contractor, Horse Dealer.

Organizations: M. C. O. F., Knights St. Rose, A. O. H., F. I. F., P. L. C., Vice Pres. Boston Democratic City Committee.

Public office: Boston Common Council 1904. House 1917, 1918, 1919. 1920.

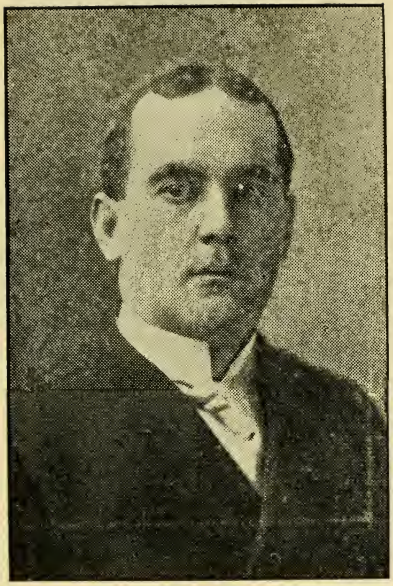

MELLEN, JAMES J., Boston, 4th Suffolk House District, Democrat.

Born: Charlestown, March 30, 1875.

Educated: Grammar School, Comers Commercial College.

Business: Bookkeeper.

Organizations: Div. 5, A. O. H., Jefferson Club of Charlestown.

Public o ffice: Mass. House 1902, 1903, 1904, 1919, 1920. Senate 1905, 1906, 1907; assistant assessor, Boston 1898, 1899

MELLEN, WALTER L., Worcester, 20th Worcester House District, Republican.

Born: Worcester, Jan. 10, 1868.

Educated: Public Schools and High School of Worcester.

Business: Building Contractor.

Organizations: Masonic Bodies, Worcester County Mechanics' Ass'n.

Public office: Alderman 1909, 1910. House 1917, 1918, 1919, 1920.

MELODY, PATRICK J., Boston, 6th Suffolk House District, Democrat.

Born: Ireland, Aug. 10, 1886.

Educated: Public Schools, Galway College.

Business: Bowling Alley Prop.

Organizations: A. O. H., Irish County Clubs, Orioles, K. of C., Irish National Foresters, Foresters of America, Citizens Club, Una Voce Club.

Public office: Mass. House 1919, 1920.

MENDUM, SAMUEL W., Woburn, 18th Middlesex House District, Republican.

Born: Boston, Nov. 14, 1863.

Educated: Public Schools, Tufts College B. U. Law School.

Profession: Attorney-at-Law.

Organizations: Masons, Towanda Club of Woburn.

Public office: School Committee, Board of Health & Charities. Mass. House 1920.

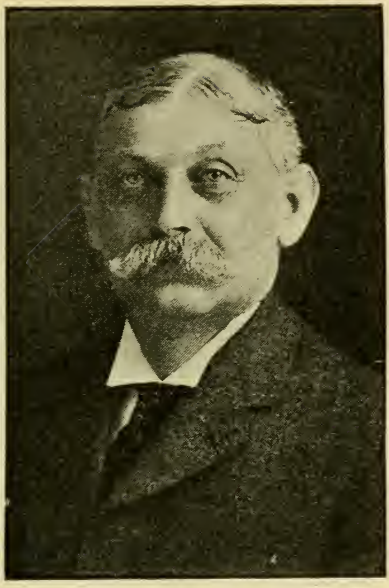

MEYERS, JULIUS, Cambridge, 2nd Middlesex House District, Republican.

Born: Posen, Germany, Dec. 6, 1853.

Educated: Public Schools.

Business: Insurance.

Organizations: Masons, K. of P., Red Men, Union Club.

Public office: Cambridge City Council 1903 to 1905; Mass. House 1906, 1907, 1908, 1909, 1910, 1917, 1918, 1919, 1920.

MILLER, HERBERT L., Southwick, 2nd Hampden House District, Republican.

Born: Southwick, Nov. 3, 1868.

Educated: Public Schools, Wilbraham Academy.

Business: Farmer & Tobacco Grower.

Organizations: Woronoco I. O. O. F.

Public office: Selectman, 1903 to 1916; Assessor, 1903 to 1918; Mass. House 1920.

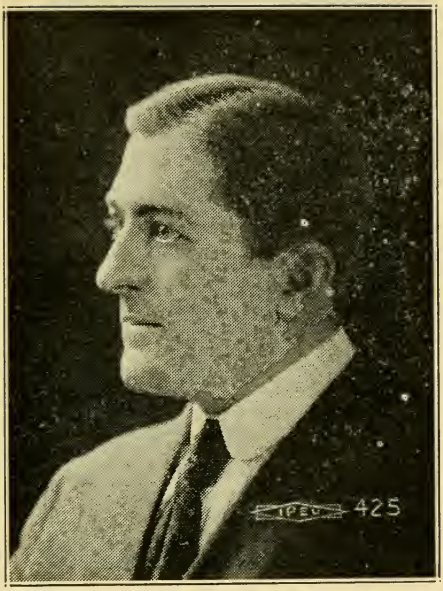

MITCHELL, JOHN, Springfield, 3rd Hampden House District, Democrat.

Born: Springfield, Sept. 4, 1877.

Educated: Public Schools.

Business: Flour and Grain Dealer.

Organizations: MacDermott Court Massachusetts Catholic Order of Foresters, Moose.

Public office: Mass. House 1912, 1913, 1914, 1915, 1916, 1917, 1918, 1919, 1920. also Constitutionanl Convention.

MONK, WESLEY E., Watertown, 29th Middlesex House District, Republican.

Born: Stoughton, Aug. 21, 1874.

Educated: Brockton High, Brown Univ. 1896, Harvard Univ. 1899.

Profession: Lawyer.

Organizations: Masons, S. of V., Unitarian Club, Waltham Chapter, Counsel Watertown Savings Bank, Union Market Nat'l. Bank.

Public office: Chmn. Watertown Selectmen 1913, '14; Town Counsel 1915 to date; Mass. House 1915, '16, '17, '18, '19, '20.

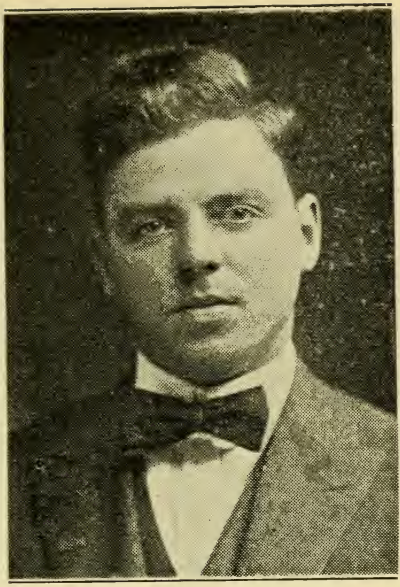

MORAN, PATRICK F., Boston, 2d Suffolk House District, Democrat.

Born: East Boston, March 5, 1893.

Educated: Fitton Grammar, Boston High School of Commerce, Northeastern College School of Law.

Business: Clerk.

Organizations: American Legion, Fitton Athletic Ass'n., Served overseas with 77th Div., promoted from 2d to 1st Lieutenant while in France.

Public office: Mass. House 1920.

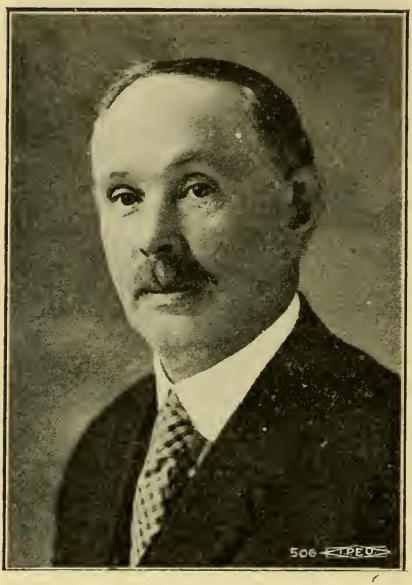

MORRISON, JAMES, Medford, 26th Middlesex House District, Republican.

Born: Ireland, Feb. 19, 1857.

Educated: National Schools.

Business: Real Estate & Insurance.

Organizations: Pres. South Medford Republican Club, Member Republican Ward & City Committee, A. O. U. W., N. E. O. P.

Public office: Mass. House 1916, '17, '18, '20.

Died January 17th, 1920.

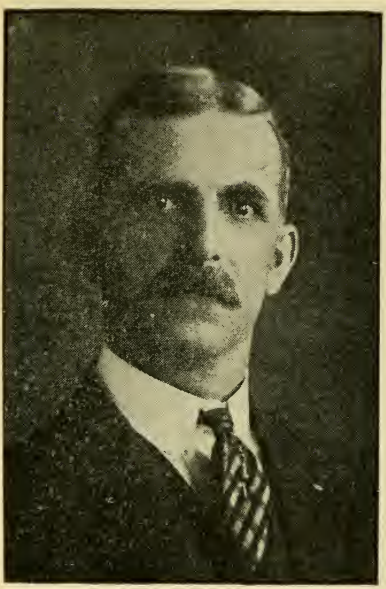

MOULTON, J. WARREN, Rutland, 2nd Worcester House District, Republican.

Born: Rutland, April 30, 1867.

Educated: Public Schools.

Business: Woolen Mnfr., Director Gardner Trust Co., Justice of Peace.

Organizations: Masons, R. A. C., K. T., Shrine, O. E. S., Owls, Grange, S. of V., Chairman Republican Town Committee.

Public office: Selectman 1906 to 1916; Constable 1889 to 1910, Water Commissioner; Mass. House 1913, 1917, 1918, 1919, 1920.

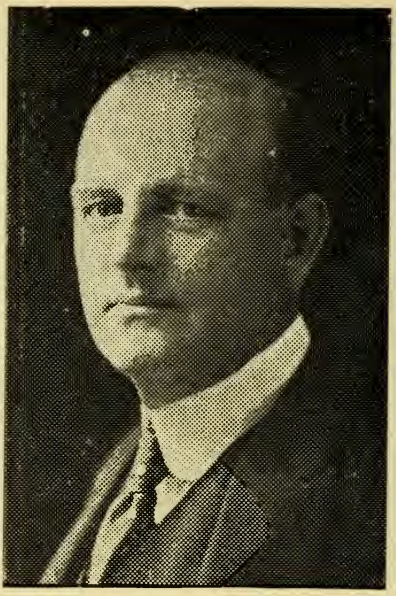

MOYNIHAN, JAMES J., Boston, 18th Suffolk House District, Democrat.

Born: Marlboro, Sept. 28, 1878.

Educated: Lawrence School, English High, Boston University Law School, LL. B. 1901.

Profession: Lawyer.

Organizations: K. of C., M. C. O. F., Boston University Alumni Ass'n.

Public office: Boston City Council, 1903; Constitutional Convention 1917, 1918; Mass. House 1918, 1919, 1920.

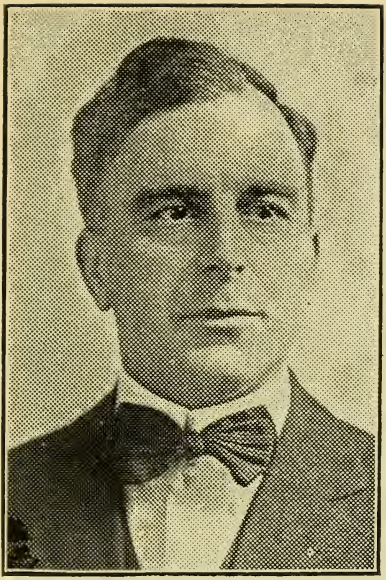

MOYSE, GEORGE G., Waltham, 5th Middlesex House District, Republican.

Born: Canada, Dec. 21, 1878.

Educated: Public Schools.

Business: Salesman.

Organizations: Masons, Odd Fellows, American Legion, Y. D. Club, Waltham Canoe Club.

Public office: Board of Aldermen 2 years, Mass. House 1920.

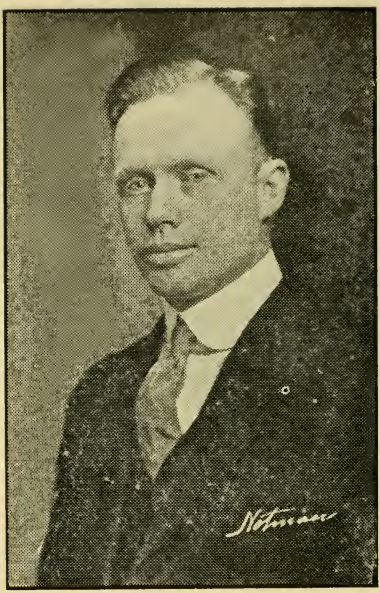

MULVEY, JAMES J., Boston 15th Suffolk House District, Democrat.
Born: Brookline, April 7, 1886.
Educated: Lowell Grammar School.
Business: Clerk.
Public office: Mass. House 1919, 1920.

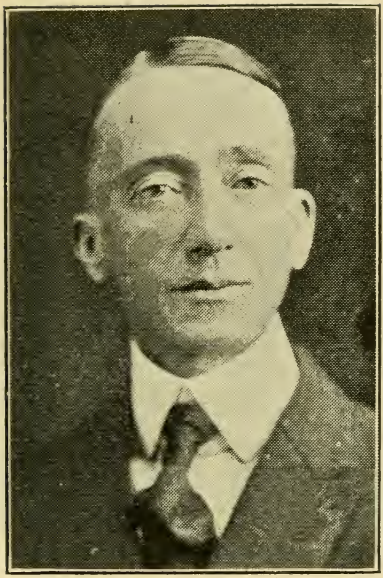

MURPHY, ALBERT J., Chelsea, 23d Suffolk House District, Democrat.
Born: Boston, May 14, 1877.
Educated: Public Schools.
Business: Real Estate.
Public office: Mass. House 1920.

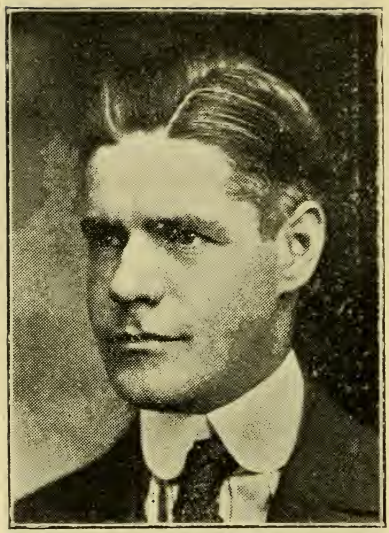

MURPHY, DANIEL C., Boston, 17th Suffolk House District, Democrat.
Born: Boston, Dec. 14, 1887.
Educated: Public Schools.
Business: Clerk.
Public office: Mass. House 1917, 1918, 1919, 1920.

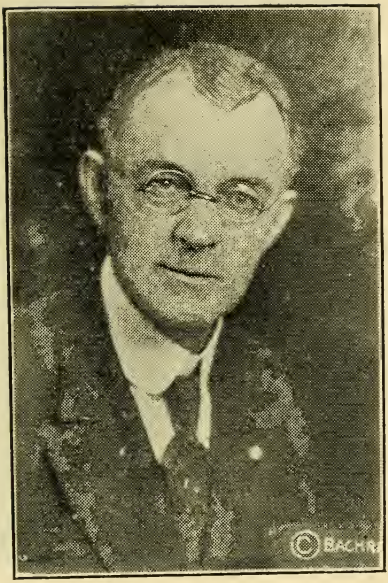

MURPHY, GEORGE F., Boston, 1st Suffolk Houses District, Democrat.

Born: East Boston, Sept. 8, 1870.

Educated: Elementary & High Schools.

Business: Contractor.

Organizations: K. of C., B. P. O. E., A. O. H., Foresters of America, East Boston Catholic Literary Ass'n., Orient Heights Yacht Club.

Public office: Mass. House 1920.

NAPHEN, WILLIAM J., Natick, 6th Middlesex House District, Republican.

Born: Natick, Dec. 6, 1879.

Educated: Natick High, N. E. College Law School.

Profession: Lawyer.

Public office: Mass. House 1912, 1913, 1914, 1919, 1920; Town Counsel of Natick 1916 to '19.

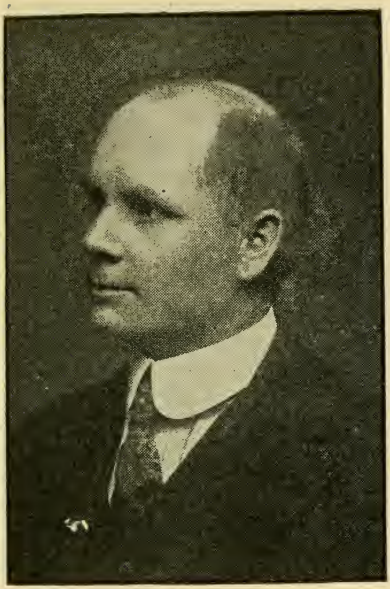

NELSON, JOHN R., Quincy, 3rd Norfolk House District, Republican.

Born: Sweden, Nov. 22, 1871.

Educated: Colby College, B. U. Law School.

Profession: Lawyer, Real Estate.

Organizations: Masons, Quincy Chamber of Commerce, Wollaston Yacht, Squantum Yacht, Wollaston Unitarian Club.

Public office: Quincy City Council 1909, 1914, 1915. Mass. House 1919, 1920.

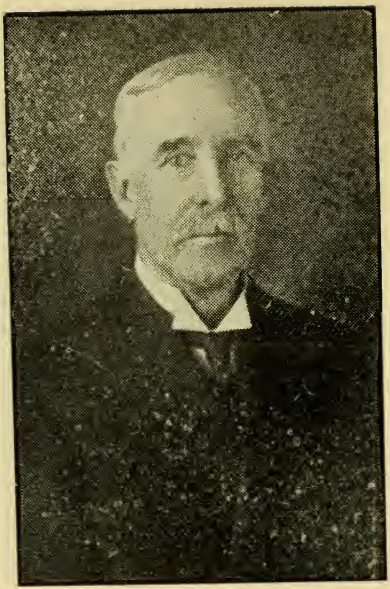

NEWHALL, GEORGE HENRY, Lynn, 14th Essex House District, Republican.

Born: Lynn, Oct. 24, 1850.

Educated: Public Schools.

Business: Real Estate, Insurance.

Organizations: Masons, Red Men, Elks, I. O. O. F., K. of P., Moose, Sons of American Revolution.

Public office: Lynn Common Council 1886, '87; Alderman, 1899, '90 '94-'95; Mass. House 1906, 1907, 1908, 1919, 1920; Senate 1910, 1911, 1912; Mayor 1913, 1914, 1915, 1916, 1917.

NICHOLS, FREDERIC C., Fitchburg, 12th Worcester House District, Republican

Born: Fitchburg, Dec. 27, 1873.

Educated: Public Schools.

Business: Treas. Fitchburg Savings Bank and Trustee.

Organizations: I. O. O. F., Masons, K. T., Shrine, Elks, Y. M. C. A., Fay Club. Director and Executive Committeeman of Fitchburg Bank & Trust Co.

Public office: Fitchburg City Government; Mass. House 1918, 1919, 1920.

NILAND, THOMAS A., Boston, 1st Suffolk House District, Democrat.

Born: East Boston, June 11, 1873.

Educated: Boston Latin, East Boston High School.

Business: Farmer and Painter.

Organizations: Sons of Veterans.

Public office: Mass. House 1914, 1919, 1920.

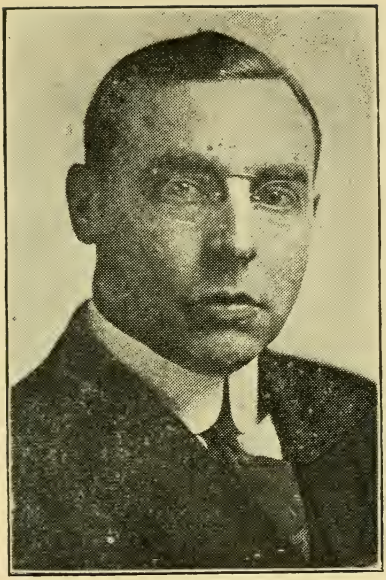

NORMAN, EDWIN GATES, Worcester, 13th Worcester House District, Republican
Born: Preston, Conn., Oct. 27, 1878.
Educated: Norwich Free Academy, Yale Coll., Harvard Law School.
Profession: Lawyer.
Organizations: Worcester Central Church, Worcester Bar Ass'n.
Public office: Mass. House 1920.

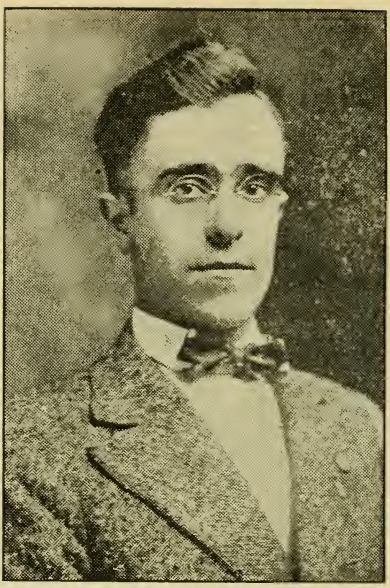

OBERTI, FRANK A., Haverhill, 4th Essex House District, Republican.
Born: Haverhill, Oct. 24, 1885.
Educated: Public Schools.
Business: Carpenter, Builder.
Public office: Mass. House 1919, 1920.

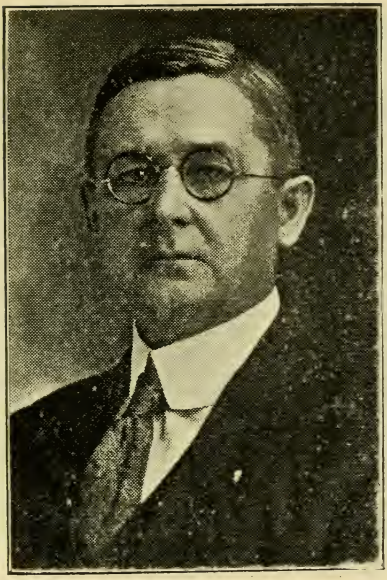

O'CONNOR, DANIEL W., Palmer, 1st Hampden House District, Democrat.

Born: Palmer, March 12, 1877.

Educated: Palmer High, Philadelphia Dental College '02.

Profession: Dentist.

Organizations: K. of C., A. O. H.

Public office: Mass. House 1920.

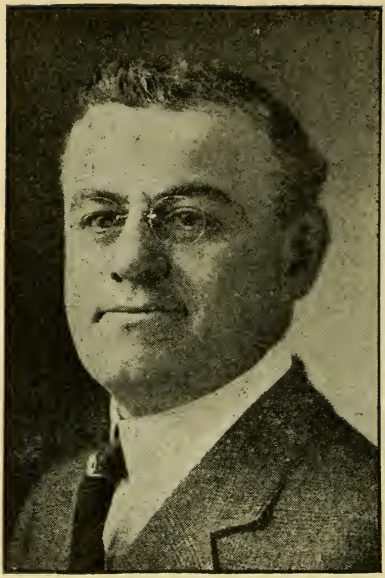

OLLENDORFF, WILLIAM W., West Medway, 9th Norfolk House District, Republican.

Born: Mora, N. M., April 17, 1878.

Educated: Public Schools.

Business: Woolen Manufacturer.

Organizations: A. F. & A. M., Royal Arch Chapter, Knights Templar, Boston City Club.

Public office: Selectman 6 years, Chairman 4 years; Mass. House 1918, 1919, 1920.

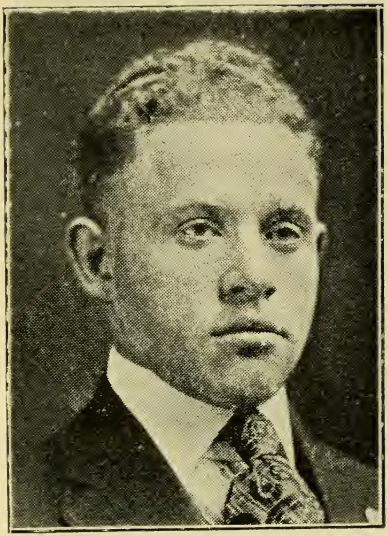

ORENBERG, LOUIS, Boston, 5th Suffolk House District, Democrat.
Born: Russia, June 25, 1892.
Educated: Public Schools.
Business: Salesman.
Organizations: Hendricks Club.
Public office: Mass. House 1920,

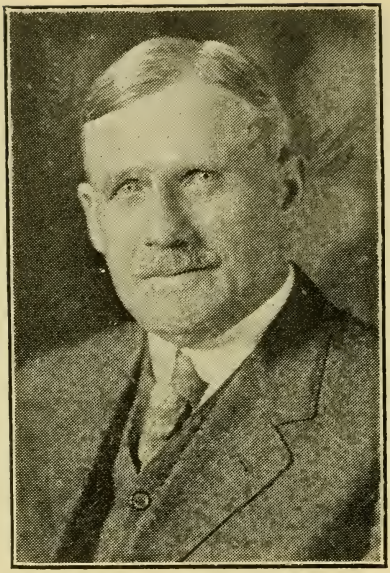

ORR, JOHN GLENN, Pittsfield, 4th Berkshire House District, Republican.

Born: Yonkers, N. Y., Feb. 27, 1857.

Educated: High School.

Business: Express.

Organizations: Park Club of Pittsfield, Masonic Fraternity, Berkshire Commandery.

Public office: Postmaster of Pittsfield for 20 years. House 1917, 1918, 1919, 1920.

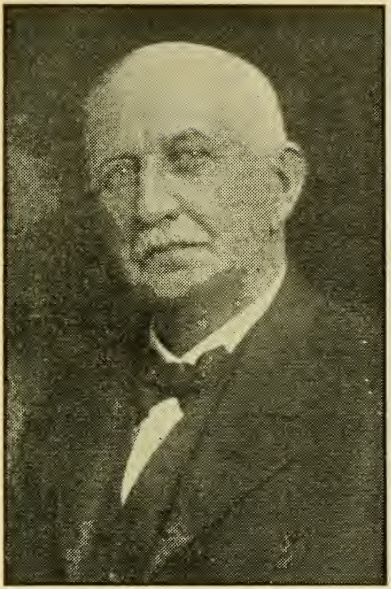

PAIGE, HENRY F., Amherst, 3d Hampshire House District, Republican.

Born: Prescott, Jan. 30, 1853.

Educated: Amherst Public Schools, Ontario Veterinary College of Toronto, Canada.

Profession: Veterinary Surgeon, Dist. Ag't. State Dept. Animal Industry 30 years.

Organizations: Masonic.

Public office: Chairman Amherst Board of Health 6 years, Mass. House 1919, 1920.

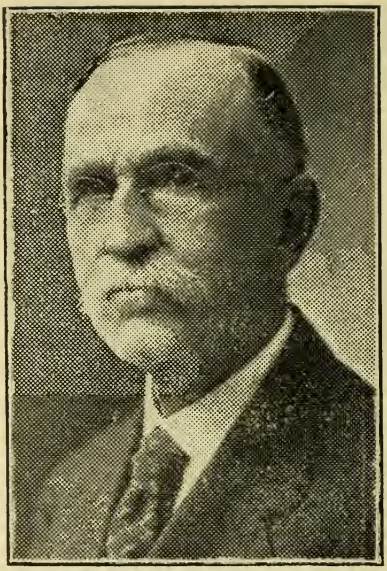

PARKER, WALTER S., Reading 18th Middlesex House District, Republican.

Born: Reading, July 21, 1846.

Educated: Public Schools, Dartmouth College.

Business: Dairy Farm.

Organizations: G. A. R., Grange, Masons, Boston City Club.

Public office: School Committee, Asst. Supt. Boston Public Schools, Mass. House 1920.

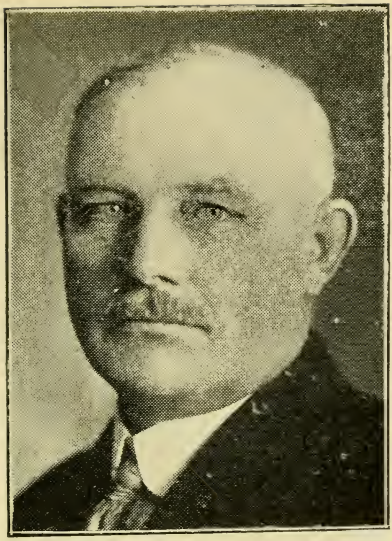

PENSHORN, GEORGE, Boston, 22d Suffolk House District, Republican.

Born: Aldenburg, Germany, June 6, 1867

Educated: Public and Trade Schools.

Business: Roofing Contractor.

Organizations: Masons, American Order of Foresters.

Public office: Boston Common Council 1907 to 1909; Mass. House 1917, 1918, 1920.

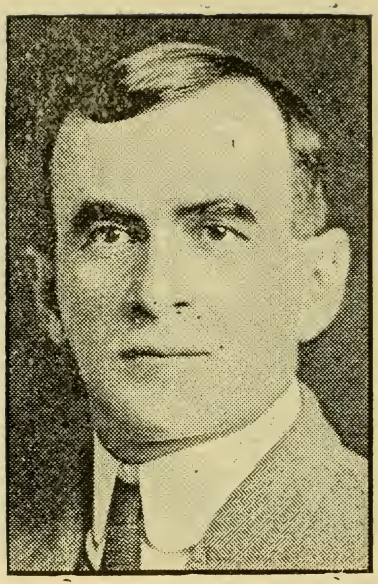

PEPIN, CHAUNCEY, Salem, 17th Essex House District, Republican.

Born: Quidneck, R. I., March 5, 1869.

Educated: Public Schools.

Business: Watchmaker.

Organizations: Eagles, Moose, St Jean Baptiste Musicians Ass'n., Canadian Social Club.

Public office: Salem City Council 1900, '01, '02; Mass. House 1912, '13, '14, '15, '16, '17, '18, '19, '20.

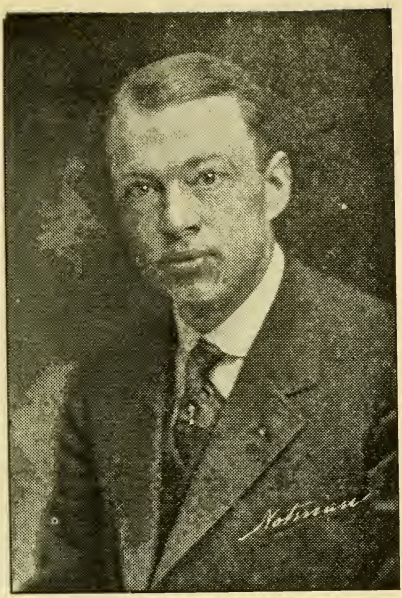

PHINNEY, FRANK B., Hyde Park, 24th Suffolk House District, Republican.

Born: Boston, Nov. 5, 1883.

Educated: Boston Latin School 1902.

Business: Talking Machine Dealer.

Organizations: I. O. O. F., A. F. & A. M., K. T.

Public office: Mass. House 1919, 1920.

PLATTNER, WILLIAM, No. Attleboro, 1st Bristol House District, Republican.

Born: Bluffton, Ohio, June 14, 1883.

Educated: Public Schools, Bluffton College.

Profession: Consulting Engineer.

Organizations: Elks, Masons, American Institute Electrical Engineers, Pres. No. Attleboro Asso.

Public office: North Attleboro Municipal Electric Light Comm., Water and Sinking Funds Commissioner. Mass. House '19, '20.

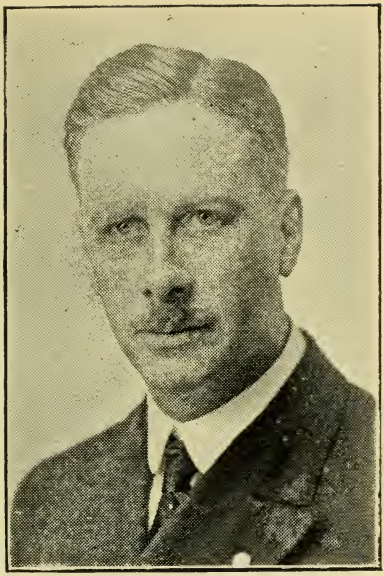

POND, GEORGE K., Greenfield, 2d Franklin House District, Republican.

Born: Greenfield, Sept, 2, 1882.

Educated: Amherst College, Harvard Law School.

Profession: Attorney-at-Law.

Organizations: Masons, Elks, American Legion.

Public office: Mass. House 1920.

POTTER, JAMES TRACY, North Adams, 1st Berkshire House District, Republican.

Born: Bennington, Vt., Jan. 26, 1870.

Educated: Andover and Yale.

Profession: Attorney-at-Law.

Organizations: American Legion, S. of V., 32d degree Mason, Elks, K. of P., Y. D., 32d Div. Ass'n.

Public office: Mass. House 1915, '16, '17, '20; City Council, School Board.

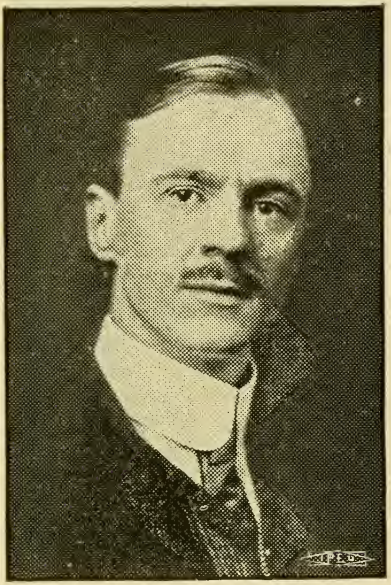

READING, ARTHUR K., Cambridge, 3rd Middlesex House District, Republican.

Born: Williamsport, Pa., March 9, 1887.

Educated: Harvard Law School.

Profession: Lawyer.

Organizations: Masons, Pres. Middlesex Sportsman, Ass'n., Pres. Cambridge Republican Club, Cambridge Board of Trade, North Cambridge Business Men's Ass'n.

Public office: Mass. House 1919, 1920.

RICE, ABBOTT B., Newton, 4th Middlesex House District, Republican.

Born: Hopkinton, April 17, 1862.

Educated: Public Schools, Brown University.

Business: Merchant and Manufacturer.

Organizations: Middlesex and Mass. Republican Clubs, Cham. of Com., City Club, Masons, R. A. C., K. of P., R. A.,Newton Board of Trade, Economic and Brae Burn Country Clubs, Roosevelt Club.

Public office: Newton City Council 3 years; Minimum Wage Board for Retail Trade; Mass. House 1919, 1920.

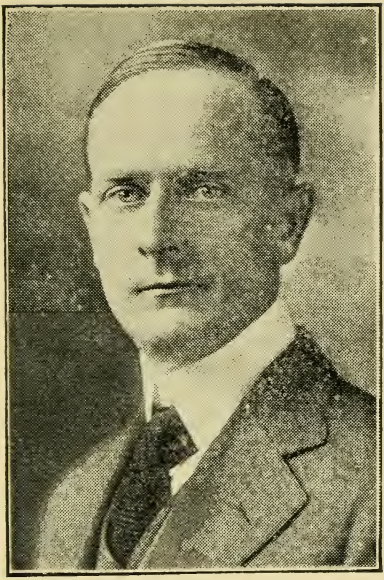

RICHARDS, ALFRED P., Plymouth, 1st Plymouth House District, Republican.

Born: Rockport, Maine, Oct. 11, 1886.

Educated: Bowdoin College, B. U. Law School.

Profession: Lawyer and Instructor, B. U. Law School.

Organizations: Zeta Psi, Gamma Eta Gamma, Masons, Old Colony and Calumet Clubs of Plymouth, American Legion.

Public office: Mass. House 1920.

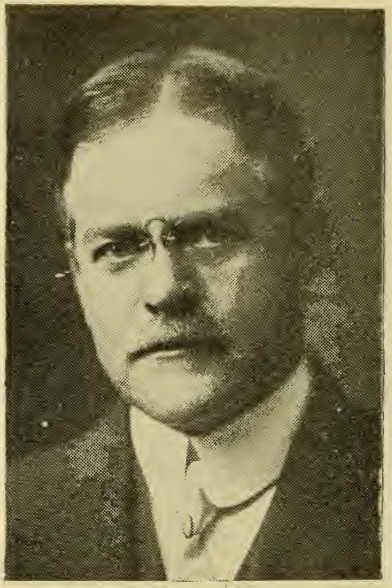

RICHARDS, GEO. LOUIS, Malden, 21st Middlesex House District, Republican.

Born: Malden, Dec. 14, 1858.

Educated: Public Schools.

Business: Manufacturer.

Organizations: Boston City, Repub. and Middlesex Clubs, Masons, Baptist Church, Boys' Club Fed., N. Y.; Board of Trade, Y. M. C. A., Honorary of G. A., Director Mass. Bible Society.

Public office: Malden Common Council '91 to '95 (4 yrs.), School Board '95 to 1900; Mayor '08, '09; Mass. House 1916 to 1920.

ROBERTSON, JAMES W., North Andover, 9th Essex House District, Republican.
Born: England, April 25, 1882.
Educated: Public Schools.
Business: Shipper.
Organizations: Elks.
Public office: Mass. House 1919, 1920.

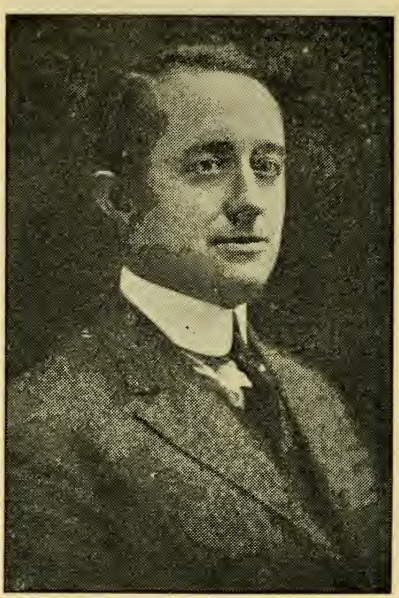

ROBINSON, ARTHUR W., Somerville, 25th Middlesex House District, Republican

Born: Sandwich, Aug. 11, 1882.

Educated: Sandwich High, Bryant & Stratton's.

Business: Insurance.

Organizaiions: Masons, Clarendon Club, Arlington Boat Club, West Somerville Civic Ass'n., Director Highland Trust, Republican City Com., 1909 to 1918; Republican State Com. 1917.

Public office: Somerville Alderman 1913 to 1915; Mass. House 1918, 1919, 1920,

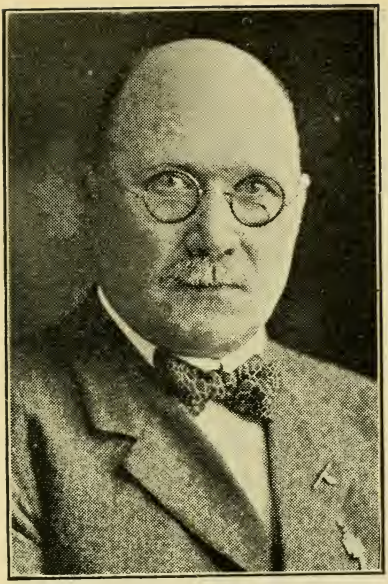

ROLANDER, CARL J., Worcester, 18th Worcester House District, Republican.
Born: Sweden, Jan. 28, 1864.
Educated: Public Schools.
Business: Merchant.
Public office: Mass. House 1920.

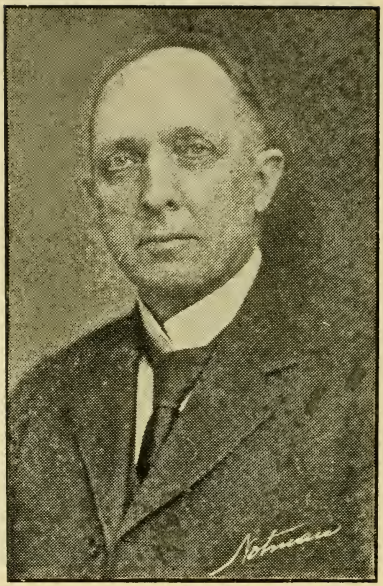

RYDER, MORRILL S., Middleboro, 7th Plymouth House District, Republican.

Born: Middleboro, Oct. 25, 1867.

Educated: Public Schools, Mass. Inst. Technology.

Business: Retired.

Organizations: Masons, Bay State Commandery, Elks.

Public office: Mass. House 1919, 1920.

SAWYER, ROLAND DOUGLAS, Ware, 4th Hampshire House District, Democrat.

Born: Kensington, N. H., Jan. 8, 1874.

Educated: Exeter, N. H. High, Boston Univ. Theol. School.

Profession: Clergyman, pastor at Brockton, Hanson, Haverhill, Ware.

Organizations: Odd Fellows, Grange, Moose, Clerk of Brookfield Association of Congregational Churches and Ministers.

Public office: Mass. House 1914, 1915, 1916, 1917, 1918, 1919, 1920.

SCIGLIANO, EDWARD A., Boston, 5th Suffolk House District, Democrat.

Born: Boston, Nov. 8, 1879.

Educated: Bryant & Stratton's.

Business: Insurance.

Organizations: Elks, Hendricks Club, American Canoe Ass'n., Pine Heights Ass'n.

Public office: Mass. House 1918, 1919, 1920.

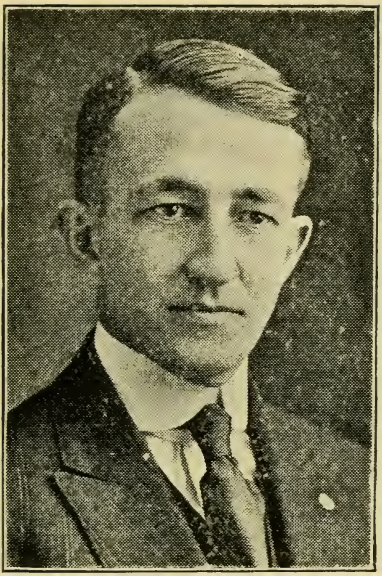

SENECAL, LEO P., Chicopee, 8th Hampden House District, Republican.
Born: Holyoke, Sept. 20, 1893.
Educated: Public Schools.
Occupation: Draughtsman.
Public office: Mass. House 1920.

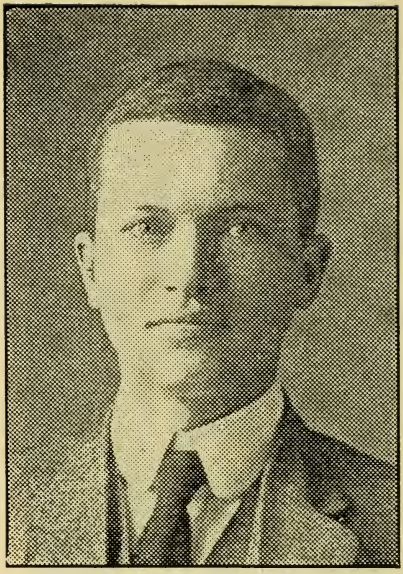

SHATTUCK, HENRY L., Boston, 8th Suffolk House District, Republican.

Born: Boston, Oct. 12, 1879.

Educated: Noble & Greenough School. Harvard Col. '01, Harvard Law '04.

Profession: Lawyer.

Organizations: American, Mass. and Boston Bar Ass'n., Mass. Club and Rep. Club of Mass.

Public office: Chairman Local Draft Board Div. 8 of Boston 1918-'19. Mass. House 1920.

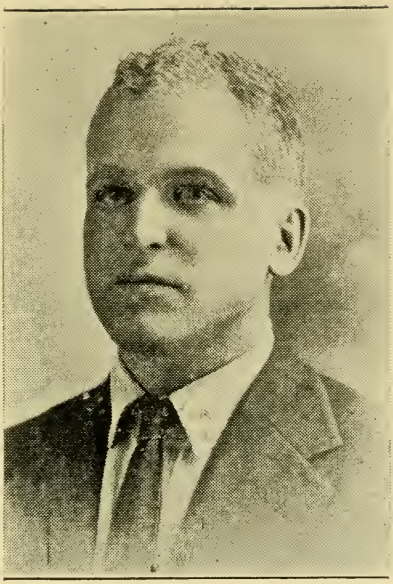

SHUEBRUK, WALTER, Cohasset, 3d Plymouth House District, Republican.

Born: New York City, July 29, 1881.

Educated: Boston Latin, Harvard College and Law School.

Profession: Lawyer.

Public office: Cohasset School Committee, Mass. House 1920.

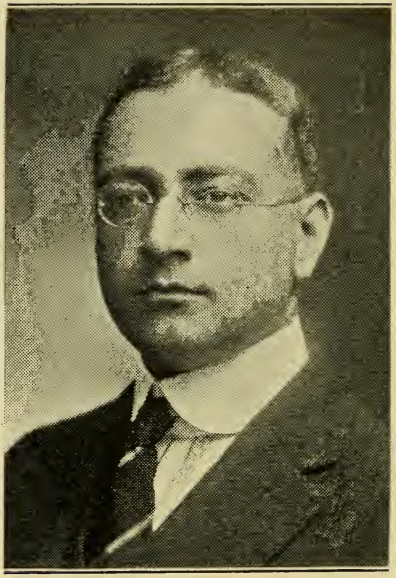

SILBERT, COLEMAN, Boston, 16th Suffolk House District, Republican.

Born: Boston, Nov. 11, 1892.

Educated: Boston Latin, Harvard College and Law School.

Profession: Lawyer.

Public office: Mass. House 1920.

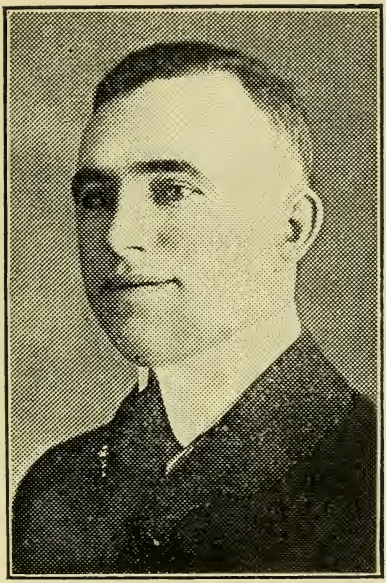

SLOWEY, CHARLES HENRY, Lowell, 14th Middlesex House District, Democrat.

Born: Lowell, Oct. 27, 1886.

Educated: St. Michael's School, Lowell, Student Suffolk Law School.

Business: Real Estate and Insurance.

Organizations: American Legion (Overseas 11 mos.), K. of C., A. O. H., Y. M. C. I., C. Y. M. L.

Public office: Mass. House 1917, '18, '20.

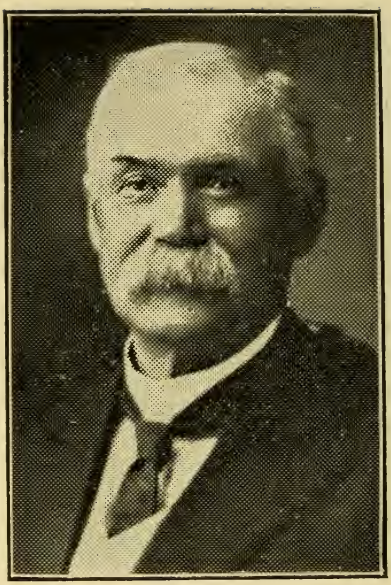

SMITH, ALMOND, Athol, 1st Worcester House District, Republican.

Born: Petersham, Oct. 23, 1845.

Business: Buyer of Timber and Lumber.

Organizations: Masons, Red Men, Grange, Poquaig Club.

Public office: School Committee 18 years, Presidential Elector, Delegate National Convention, Mass. House 1920.

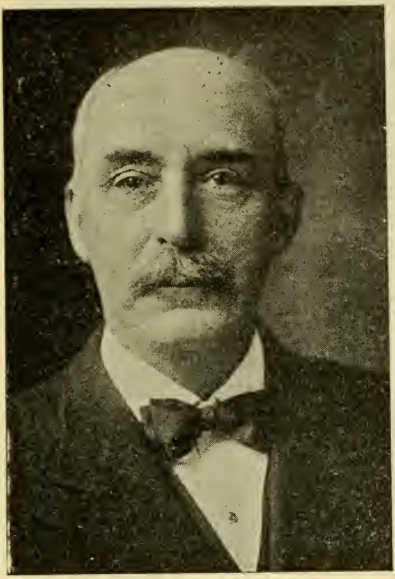

SMITH, JEROME S., Provincetown, 3d Barnstable House District, Republican.
Born: Provincetown, Nov. 19, 1850.
Educated: Public Schools.
Business: Dairy Business.
Organizations: Masons, Odd Fellows.
Public office: House 1912, 1913, 1914, 1915, 1916, 1917, 1918, 1919, 1920.

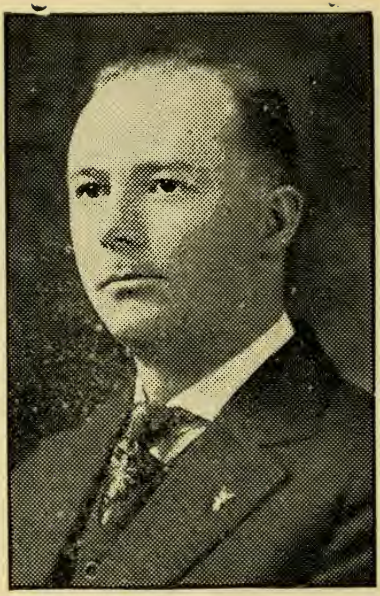

SNOW, DEXTER A., Westfield, 12th Hampden House District, Republican.

Born: Westfield, Jan. 3, 1890.

Educated: Westfield Public Schools.

Business: Mgr. Cigar Factory.

Organizations: Masons, Elks, Westfield Club, Westfield Republican Town Committee 1913, '14.

Public office: Westfield Selectman 1916, '17; Mass. House 1918, '19, '20.

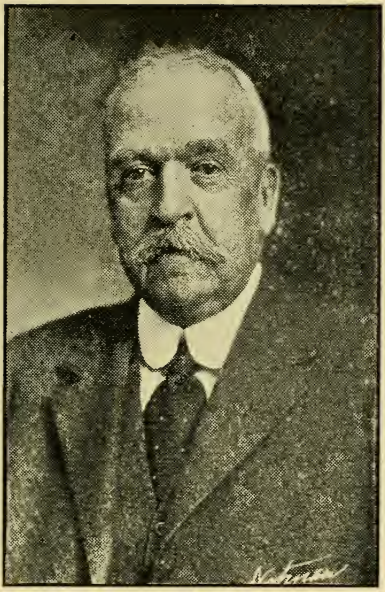

STEDMAN, WILLIAM L., Methuen, 5th Essex House District, Republican.

Born: Leicester, Jan. 13, 1852.

Educated: Phillips Andover, Norwich Univ.

Business: Agent.

Organizations: Lawrence Home Club, Methuen Club, Masons.

Public office: Selectman 1914 to 1917; Pres. City Council 1918; Chairman Public Safety Committee; Mass. House 1919, 1920.

STEELE, EMIL K., Brockton, 9th Plymouth House District, Republican.

Born: Sweden, April 29, 1872.

Educated; Public and Private Schools.

Business: General Insurance.

Organizations: Free Masons, National Ass'n. of Insurance Agents, Local Board of Underwriters.

Public office: Brockton City Council 1912, Mass. House 1919, 1920.

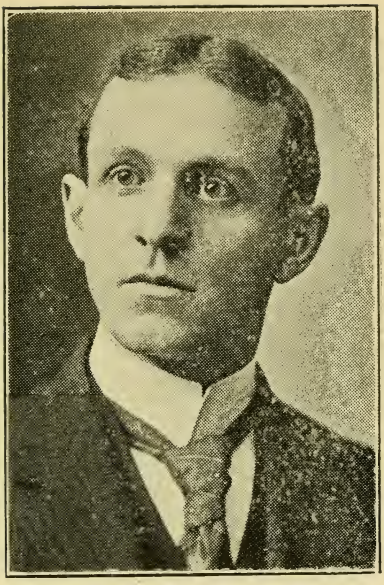

STEPHENS, WALTER F., Randolph, 7th Norfolk House District, Republican.

Born: New York, Nov. 6, 1878.

Educated: Brockton Schools, Boston University.

Profession: Lawyer.

Organizations: I. O. O. F.

Public office: Selectman, Mass. House 1920.

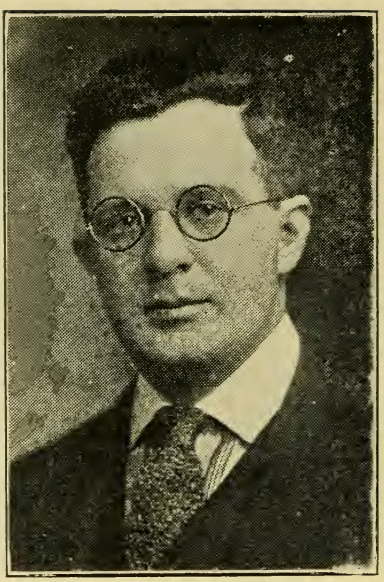

STONE, ELIHU D., Boston, 19th Suffolk House District, Republican.

Born: Meretz, Vilna Lithuania, July 18, 1887.

Educated: Public Schools, B. U. Law School LL.B. '14.

Profession: Lawyer, Master in Chancery.

Organizations: Boston Chamber of Commerce, K. P., Y. M. H. A., I. O. B. A., Zionists Organization of America, B. U. Law School Association.

Public office: Mass. House 1919, 1920.

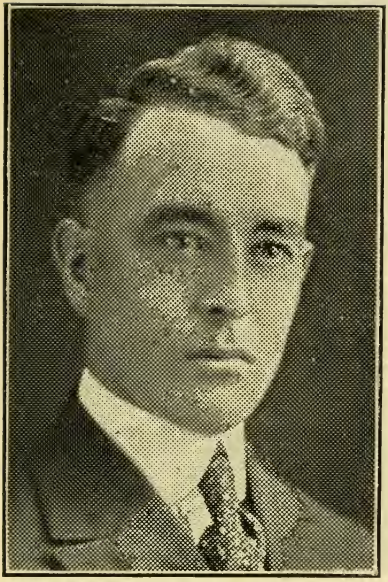

SWEENEY, JAMES F., Holyoke, 11th Hampden House District, Democrat.

Born: Holyoke, Aug. 6, 1890.

Educated: Public Schools.

Business: Compositor.

Organizations: K. of C., American Legion.

Public office: Alderman 3 years, Mass. House 1920.

SYMONDS, CHARLES, Lynn, 12th Essex House District, Republican.

Born: Marblehead, Oct. 22, 1865.

Educated: Commercial College.

Business: Real Estate, Bowling Alleys.

Organizations: Chairman Republican City Committee, 1914, '15, '16; Essex County Republican Club, K. of P., I. O. O. F., I. O. R. M., Roosevelt Club.

Public office: Mass. House 1919, 1920.

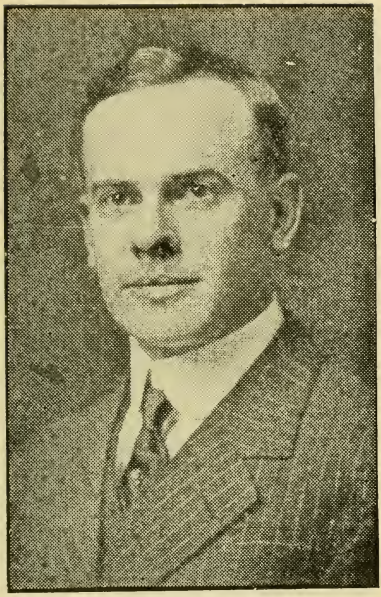

TAYLOR, EDWARD WILLIS, Lexington, 28th Middlesex House District, Republican.

Born: Lexington, June, 9, 1881.

Educated: Public Schools and Harvard.

Business: Insurance Broker.

Organizations: Harvard and Exchange Clubs, Royal Arch Chapter F. A. M., of Arlington, Skating Club of Boston, Middlesex Sportsmen's Ass'n., Old Belfry Club of Lexington.

Public office: Lexington Selectman 1913 to 1917; Mass. House 1919, 1920.

THOMAS, JOHN, Gloucester, 21st Essex House District, Republican.

Born: Quincy, Jan. 27, 1859.

Educated: Public Schools.

Profession: Humorist, Entertainer.

Organizations: Masonic, Knights Templars, Mystic Shrine, I. O. O. F., K. P., A. O. U. W., Home Benefit Association.

Public office: Mass. House 1919, 1920.

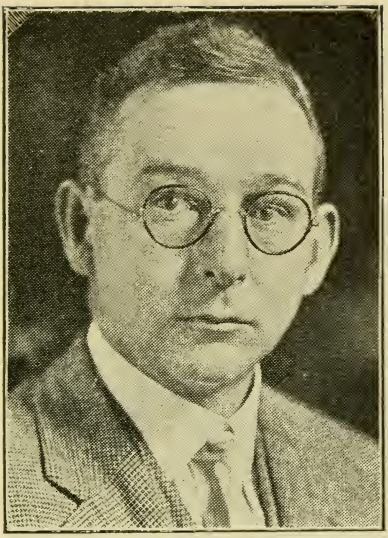

TIRRELL, PRINCE H., Weymouth, 5th Norfolk House District, Republican.

Born: South Weymouth, April 20, 1876.

Educated: Phillips Andover, Yale '97, Harvard Law 1901.

Profession: Lawyer.

Organizations: R. I. Bar Ass'n., Quincy Yacht Club, No. Weymouth Yacht Club, Norfolk Club of So. Weymouth.

Public office: School Committee, Mass. House 1920.

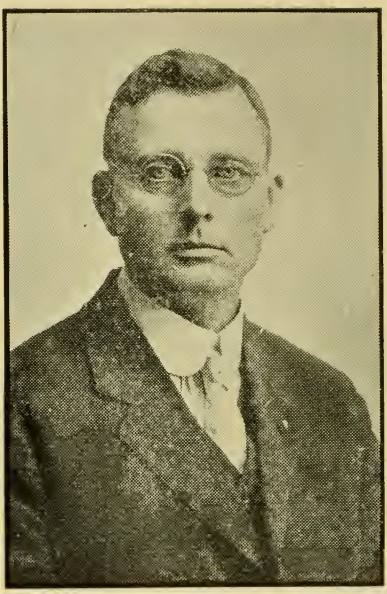

TORREY, JAMES A., Beverly, 19th Essex House District, Republican.

Born: N. S., Sept. 27, 1868.

Educated: Public Schools.

Business: Blacksmith & Auto Repairing.

Organizations: Masons, Elks, I. O. O. F.

Public office: Beverly City Council 7 years, Pres. Board of Aldermen 3 years; Mass. House 1919, 1920.

TREFRY, RAYMOND H., Marblehead. 16th Essex House District, Republican.

Born: Marblehead, March 9, 1891.

Educated: Public Schools.

Profession: Attorney at Law.

Organizations: American Legion, Odd Fellows.

Public office: Town Counsel of Marblehead, Mass. House 1920.

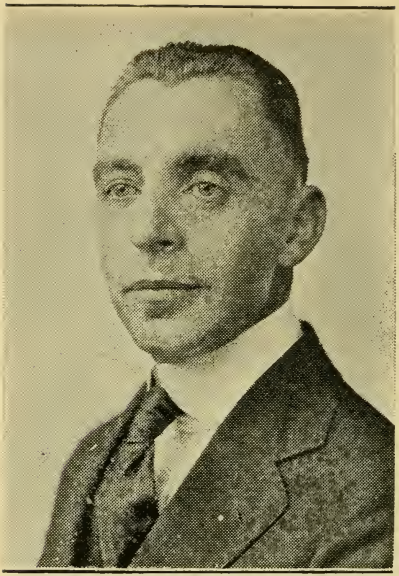

TROY, JAMES B., Boston, 11th Suffolk House District, Democrat.

Born: Boston, June 19, 1888.

Educated: Public Schools, Suffolk Law School.

Business: Clerk

Organizations: American Legion, Pres. Andrew Sq. Associates.

Public office: Mass. House 1920.

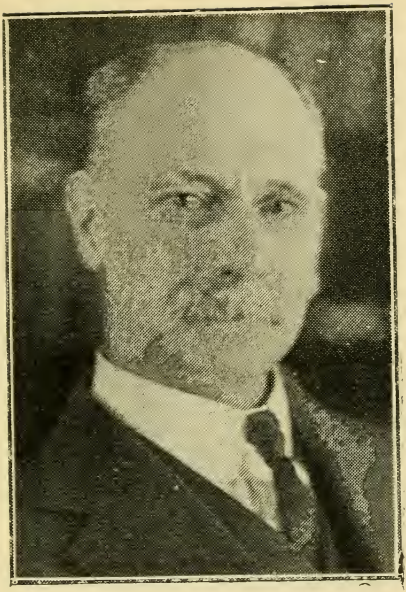

TURNER, ARTHUR H., Harvard, 10th Worcester House District, Republican.
Born: Harvard, Sept. 26, 1858.
Educated: Public Schools.
Occupation: Retired Farmer.
Public office: Town Treasurer and Assessor, Mass. House 1895, 1920.

WALL, ALBERT T., Worcester, 14th Worcester House District, Republican.

Born: Sweden, Sept. 2, 1881.

Educated: Northeastern College Law School.

Profession: Lawyer.

Organizations: A. F. & A. M., I. O. O. F., Worcester County Republican Club, Worcester County Bar Ass'n.

Public office: Mass. House 1918, 1919, 1920.

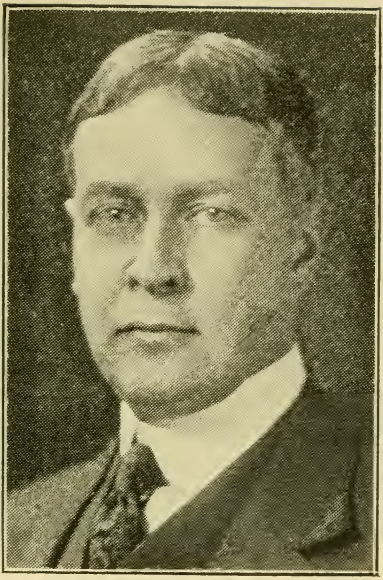

WARREN, CHARLES C., Arlington, 27th Middlesex House District, Republican

Born: Fryeburg, Me., May 28, 1874.

Educated: Fryeburg Academy, M. I. T., B. U. Law School.

Profession: Lawyer.

Organizations: Arlington Board of Trade, Mass. Rep. Club, Rep. League, Roosevelt Club, Republican Town and State Committee.

Public office: Arlington School Committee, Mass. House 1920.

WARREN, FREDERICK A., Wilbraham, 2d Hampden House District, Republican.
Born: Wilbraham, Jan. 17, 1857.
Educated: Public Schools.
Occupation: Retired.
Public office: Mass. House 1920.

WEBBER, GEORGE M., East Bridgewater, 8th Plymouth House District, Republican.

Born: East Bridgewater, Oct. 18, 1871.

Educated: East Bridgewater High and Bryant & Stratton's.

Business: Merchant, Automobile Dealer, Coal and Plumbing, Newsdealer.

Organizations: F.& A.M., Harmony Chapter, Old Colony Com. ,So. Eastern Past- Masters Ass'n. Plymouth County Assess. Ass'n.

Public office: East Bridgewater Assessor 1916 to date; Mass. House 1919, 1920,

WEBSTER. GEORGE PEARL, Bradford, 4th Essex House District, Republican.

Born: Boxford, Jan. 9, 1877.

Educated: Public Schools.

Business: Farmer, Mechanic.

Organizations: Masons, Grange, Jr. O. U. A. M., Spanish War Veterans.

Public office: Mass. House 1912, 1913, 1914, 1919, 1920; Constitutional Convention.

WHEELOCK, HENRY H., Fitchburg, 12th Worcester House District, Republican

Born: Fitchburg, Aug. 1, 1876.

Educated: Fitchburg Schools.

Business: Proprietor Trucking and Forwarding Business.

Organizations: Masons, Odd Fellows, Elks, Veteran Major 26th Div.

Public office: Constitutional Convention, Mass. House 1920.

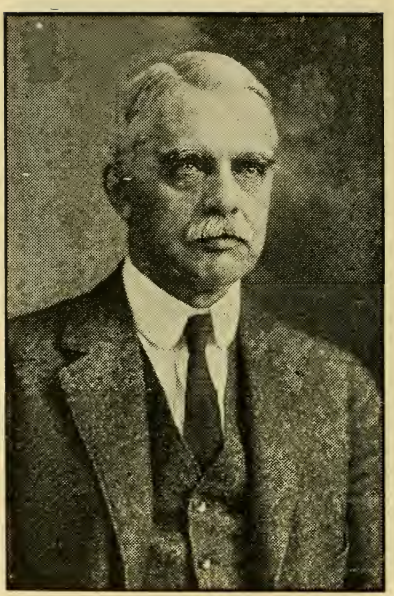

WHIDDEN, RENTON, Brookline, 2nd Norfolk House District, Republican.
Born: Boston, March 20, 1859.
Educated: Public Schools in Boston.
Business: Real Estate.
Public office: Mass. House 1919, 1920.

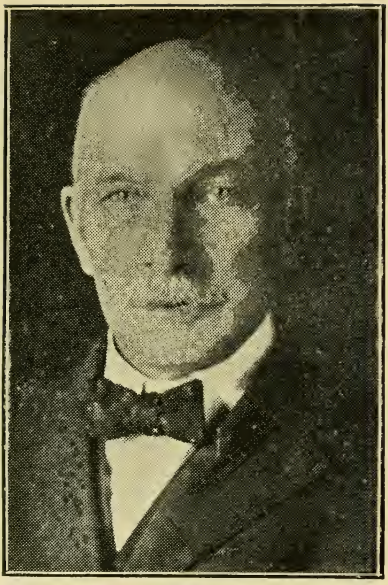

WHITE, HOWARD B., Ayer, 12th Middlesex House District, Republican.

Born: Townsend, June 14, 1858.

Educated: Townsend Schools, Lawrence Academy at Groton.

Business: Pres. First National Bank, Ayer; Trustee and Member of Board of Invesment of North Middlesex Savings Bank, Ayer.

Public office: Ayer Public Library Trustee, Mass. House 1920.

WHITE, JOHN ADDISON, North Brookfield, 3rd Worcester House District, Republican.

Born: West Boylston, Aug. 8, 1859.

Educated: Public Schools.

Business: Manufacturer.

Organiaztions: Worcester Economic Club, Board of Investment North Brookfield Savings Bank.

Public office: Winchendon Selectman, 1904 to 1906, Chairman 1906; North Brookfield School Com. 1909 to 1913, Chairman 1913; Constitutional Convention; Mass. House 1919, 1920.

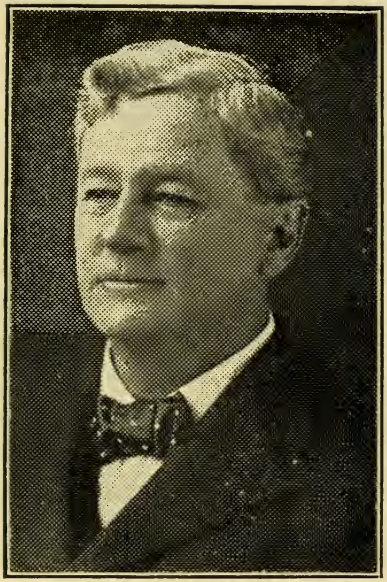

WHITNEY, ALFRED H., Ashburnham, 11th Worcester House District, Republican.

Born: Westminster, Mass., June 14, 1856

Educated: Public Schools of Ashburnham & W. I. T.

Business: Chair Manufacturer.

Organizations: Masonic.

Public office: Selectman of Ashburnham for four years, Mass. House 1920.

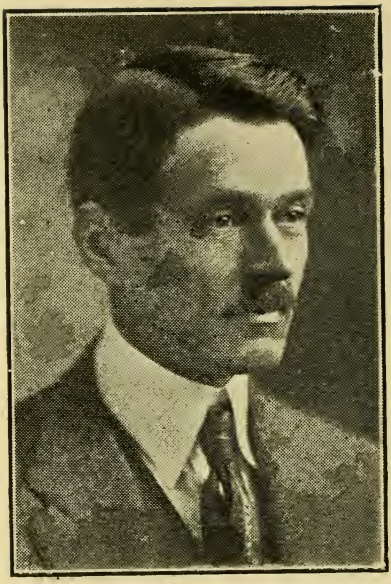

WILKINS, JAMES H., Carlisle, 11th Middlesex House District, Republican.

Born: Boston, Sept 26, 1873.

Educated: Public School, Burdett College.

Business: Mason and Contractor.

Organizations: F. A. M., B. & M. I. U.

Public office: Carlisle Selectman 8 years, Cemetery Commissioner 3 years, Library Trustee 3 years; Mass. House 1919, 1920.

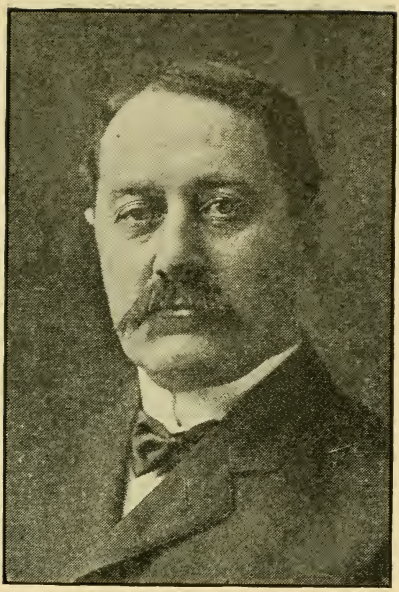

WILLARD, EDWARD E., Chelsea, 20th Suffolk House District, Republican.

Born: Lancaster, Sept. 25, 1863.

Educated: Public Schools.

Occupation: Retired.

Organizations: Masons, Elks, Knights, of Pythias, Vet. Firemen.

Public office: Councilman, Alderman, Mayor 1902, '07, '13, '14, '16, '17; Mass. House 1895, '96, '98, '99, 1900, 1920.

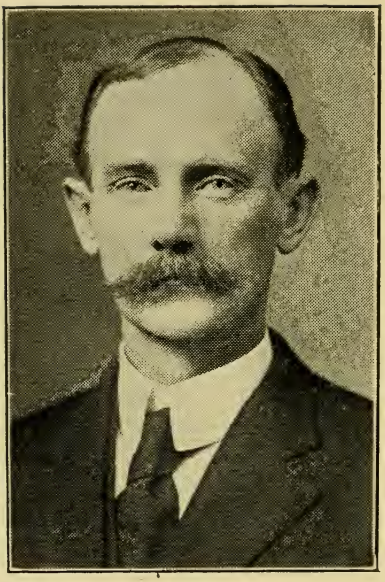

WING, HERBERT, Dartmouth, 6th Bristol House District, Republican.

Born: South Dartmouth, Sept. 14, 1864.

Educated: Public Schools, Bryant Stratton Business College.

Business: Farmer, Real Estate.

Organizations: Masons, Royal Arch Chapter, Knights Templar, Shrine, O. E. S. South Bristol Farmers Club.

Public office: Selectman, Overseer of Poor, Board of Health 1896-1902. Mass. House 1908, '15, '20.

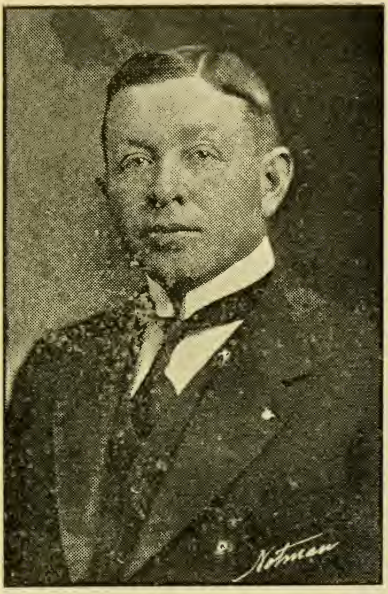

WINN, HERBERT FRANCIS, Worcester, 19th Worcester House District, Republican.

Born: Arlington, July 3, 1876.

Educated: Cambridge High, Rindge Manual Training School, College of Pharmacy.

Business: Grain Dealer.

Organizations: I. O. O. F., I. O. R. M.

Public office: Mass. House 1919, 1920.

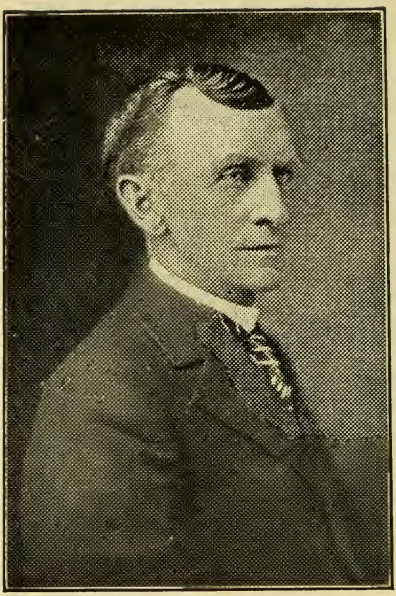

WOOD, ISAAC U., Fall River, 9th Bristol House District, Republican.

Born: Fall River, June 18, 1861.

Educated: Public Schools.

Business: Druggist.

Organizations: Masonic, K. of P.

Public office: Mass. House 1916, 1917, 1918, 1919, 1920.

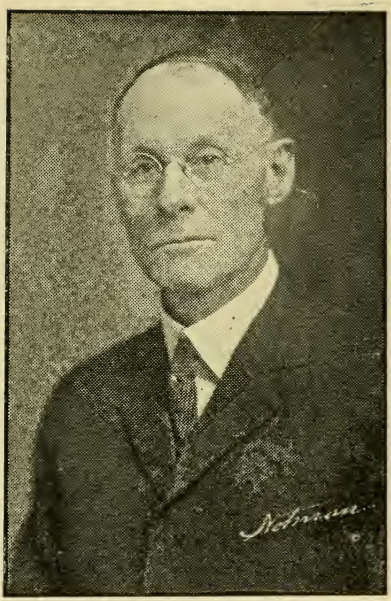

WOODHEAD, WILLIAM H., North Adams, 2nd Berkshire House District, Republican.

Born: Schnectady, N. Y., Sept. 17, 1860

Educated: Public Schools, Boston University.

Profession: Lawyer.

Public office: Mass. House 1904, '05, '06, '16, '19, '20.

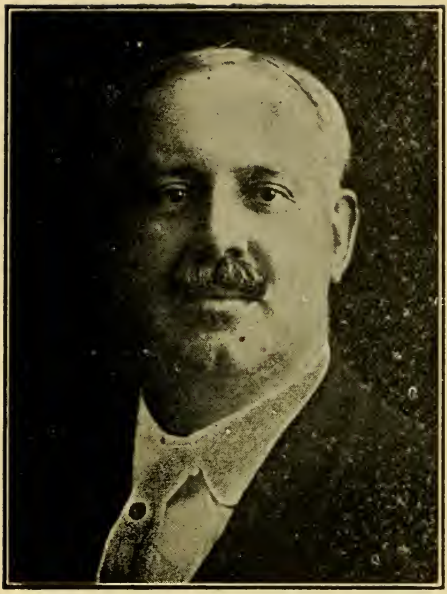

WOODILL, HARRY C., Melrose, 22nd Middlesex House District, Republican.

Born: Halifax, N. S., June 16, 1872.

Educated: Public and Commercial College.

Business: Manager.

Organizations: Masons, Melrose Club, Elks.

Public office: Registrars of Voters 9 years chairman; Board of Aldermen 1913, '14; Mass. House 1915, '16, '17, '18, '19, '20.

WOODSUM, BENJAMIN H., Braintree, 6th Norfolk House District, Republican.

Born: Braintree, April 26, 1884.

Educated: Boston University Law '07.

Profession: Lawyer.

Organizations: I. O. O. F.

Public office: Selectman 1917 to 1919; Town Moderator 1910 to 1919; Mass. House 1919, 1920.

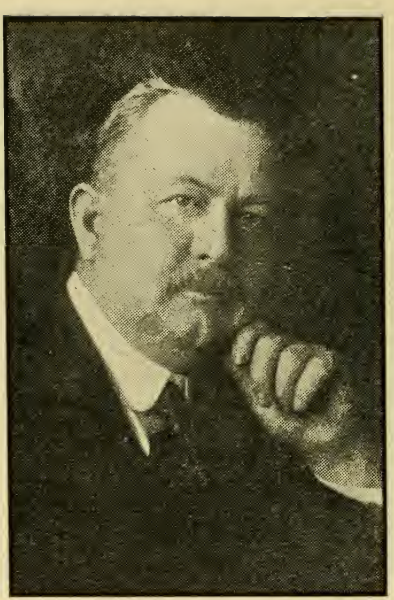

WORRALL, GEORGE M., Attleboro, 1st Bristol House District, Republican.

Born: Marshfield, Dec. 11, 1869.

Educated: Public Schools, East Greenwich Academy.

Business: Real Estate and Insurance.

Public office: House 1913, 1914, 1915, 1916, 1917, 1918, 1919, 1920.

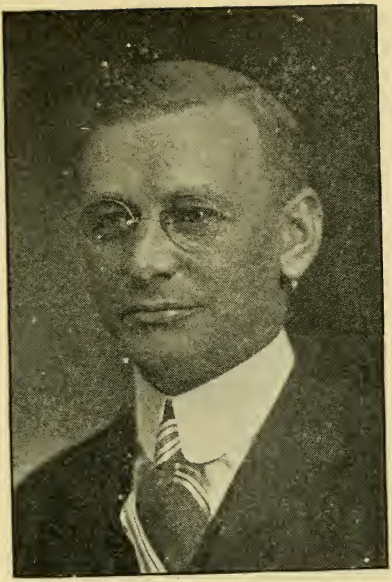

WRAGG, SAMUEL H., Needham Heights 1st Norfolk House District, Republican.

Born: Needham, June 9, 1882.

Educated: Public Schools.

Occupation: Court Officer, Real Estate and Insurance.

Organizations: Masons, Odd Fellows, O. E. S., Needham Business Association.

Public office: Needham Selectman 1914 to 1920; Mass. House 1919, 1920.

WRIGHT, ELWIN TEMPLE, Rockland, 4th Plymouth House District, Republican.
Born: Plympton, Nov. 6, 1852.
Educated: Left School at 13 years.
Business: Shoe Manufacturer.
Organizations: Masonic, I. O. O. F.
Public office: Mass. House 1919, 1920.

YOUNG, BENJAMIN LORING, Weston, 13th Middlesex House District, Republican.

Born: Weston, Nov. 7, 1885.

Educated: Harvard College 1907, Harvard College Law School 1911.

Profession: Lawyer.

Organizations: Masons, Elks, Grange, Mass. Bar Ass'n., Bar Ass'n. of Boston.

Public office: Weston Selectman, 1910 to date chairman; Board of Parole and Advisory Board of Pardons, 1913 to 1915; Mass. House 1916 to 1920. Recess Committee on State Finances 1917.

KIMBALL, JAMES W., Swampscott, Clerk of the Massachusetts House of Representatives.

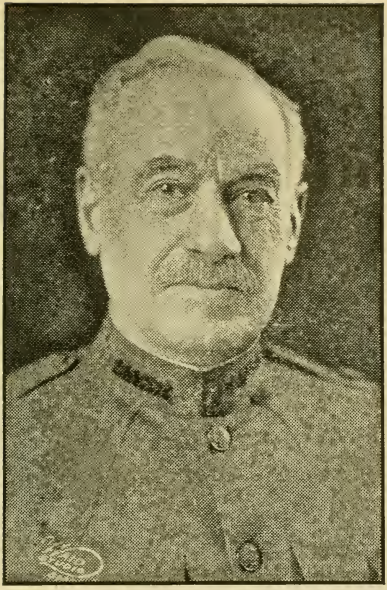

DUSSEAULT, REV. MAJOR WILLIAM F., Boston, Chaplain of House, Republican.

Educated: Somerville Public Schools, Tufts College.

Profession: Minister.

Organizations: Elks, Masons, Odd Fellows, Legion of Military and Naval Spanish War, Spanish War Veterans, National Guard.

Public office: Marlboro and Lynn School Boards; Pastor in Malden, Marlboro, Lynn and at present in E. Boston.

PEDRICK, THOMAS F., Lynn, Sergeant-at-arms of Legislature, Republican.

Born: Marblehead, February 20, 1846.

Educated: High School, Marblehead.

Organizations: Odd Fellows, Oxford Club, Lynn.

Public office: Messenger, door-keeper of House and Sergeant-at-arms from 1884 to present time.

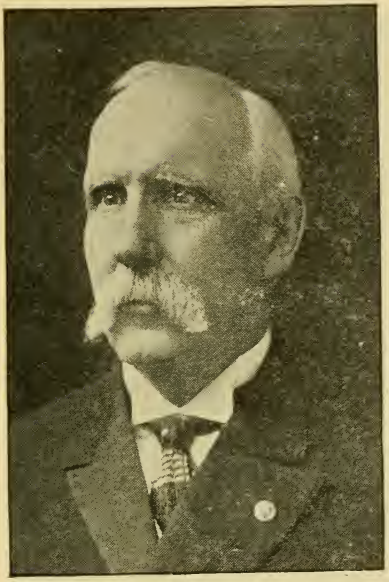

BEATTY, JAMES, Waltham, Assistant Serg't at Arms of the House of Representatives, Republican.

Born: Manchester, Eng., Aug. 26, 1845.

Educated: Salem Public Schools.

Organizations: I. O. O. F., A. O. U. W., G. A. R., three years in Civil War.

Public office: Waltham Board of Aldermen 1897 to 1899; appointed messenger 1886, House Postmaster 1893, Doorkeeper 1911 to 1920.

HOLT, CHARLES O., Doorkeeper of the Senate and Assistant Sergeant-at-Arms.

JACKSON, MORRIS C., Lynn, Postmaster State House Post Office.

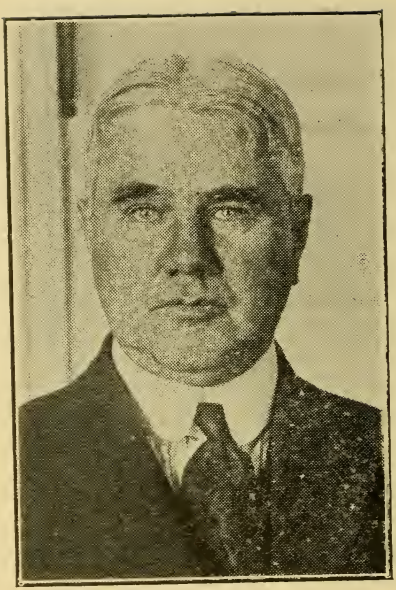

HORRIGAN, EDWARD F., Cambridge,
Aide to His Excellency the Governor.

Pratt Jellison Walcott Ireland Fairbanks Rollins Welch Driscoll

(MESSENGERS OF THE SENATE)

Henry
Gill
Beatty
Harding

Fernald
Day
Saunders
Tower

Davis
Liberge
Galpin
Asst D. K Steele

Frost

Curry
Farnham
Frennan
Clare

(MESSENGERS OF THE HOUSE)

Saunders Asst. Doorkeeper Rudderham Brockman Duval Adams

(PAGES IN SENATE)

Mellody Shay Shea Lahti
Turner Ayers Murphy Slattery
(PAGES IN HOUSE)

Frank H. Steele | Frank W. Cole, Chief | Edwin W. Killpatrick

(DOCUMENT ROOM STAFF)

MEMBERS OF THE SENATE WITH COMMITTEES

Allen, Frank G., Taxation (chairman) Railroads, Counties.

Bliss, Alvin E., Cities (chairman) Engrossed Bills Taxation, Harbors and Waterways.

Butler, Frederick, Engrossed Bills (chairman) Public Institutions (chairman) Towns.

Carrick, George H., Third Reading, Insurance, Mercantile Affairs, Constitutional Amendments (chairman)

Casassa, Andrew A., Judiciary, Third Reading (chairman) Metropolitan Affairs Public Lighting.

Chamberlain, George D., Education (chairman) Labor, Reconstruction (chairman)

Churchill, John W., Ways and Means, Fisheries and Game, Labor, (chairman) Social Welfare.

Cooke, Harry A., Counties (chairman) Public Service, Cities, State Administration.

Curran, George E., Ways and Means, Public Lighting, Taxation.

Curtin, John A., Judiciary, Banks and Banking, (chairman), Taxation.

Dahlborg, Edward N., Judiciary, Water Supply, Social Welfare (chairman) Rules.

Donovan, Thomas F., Third Reading, Education, Reconstruction.

Emery, Carl C., Counties, Roads and Bridges (chairman) Fisheries and Game.

Finkel, Samuel B., Banks and Banking, Metropolitan Affairs, Public Service, (chairman) Election Laws.

Foley, William J., Judiciary, Mercantile Affairs, Harbors and Waterways.

Gibbs, John M., State House and Libraries, Street Railways (chairman) Military Affairs, Rules.

Griswold, Lyman W., Agriculture (chairman) Election Laws, Reconstruction, Towns.

Halliwell, John, Cities, Public Lighting, Harbors and Waterways (chairman)

Hardy, Leonard F., Street Railways, Ways and Means (chairman) Reconstruction.

Hardy, Walter A., Railroads (chairman) Ways and Means, Rules

Knox, Joseph O., Mercantile Affairs, (chairman), Public Institutions, Street Railways.

Loring, Augustus P., Judiciary (chairman) Education, Federal Relations.

Mahoney, John J., Engrossed Bills, Rules, Metropolitan Affairs.

Martin, Daniel A., State House and Libraries, Banks and Banking, Fisheries and Game.

McIntosh, David S., Metropolitan Affairs (chairman) Public Health, State House and Libraries (chairman)

McKnight, Edwin T., President, Rules, (chairman.)

McLane, Walter E., Insurance (chairman) Ways and Means, Rules, Harbors and Waterways.

Moulton, William C., Agriculture, Federal Relations (chairman) Municipal Finance.

Nason, Arthur L., Public Lighting (chairman), Insurance, Public Health

Nelson, Christian. Roads and Bridges,

Public Institutions, Water Supply (chairman), Municipal Finance.

Pearson, Gardner W., Military Affairs, Legal Affairs, Public Health (chairman)

Prescott, Francis, State Administration, Agriculture, Fisheries and Game (chairman), Rules.

Putnam, Frank H., State Administration (chairman), Railroads, Roads and Bridges

Quinn, Martin L., State Administration, Social Welfare, Election Laws (chairman) Public Service.

Reed, Silas D., Legal Affairs, Military Affairs (chairman) Towns.

Tarbell, Warren E., Agriculture, Mercantile Affairs, Towns (chairman) Water Supply.

Walsh, John J., Legal Affairs, Constitutional Amendments, Insurance.

Wells, Wellington, Banks and Banking, Federal Relations, Legal Affairs (chairman) Constitutional Amendments.

Weston, Thomas, Jr., Street Railways, Military Affairs, Labor, Municipal Finance (chairman)

Winchester, Charles A., Cities, Public Institutions, Railroads.

MEMBERS OF THE HOUSE OF REPRESENTATIVES WITH COMMITTEES

Abbott, Essex S., Judiciary (chairman)

Achin, Henry, Jr., Federal Relations (chairman), Rules.

Aldrich, Talbot, Fisheries and Game, Mercantile Affairs.

Annis, Charles H., Public Institutions.

Arnold, Seth F., Metropolitan Affairs.

Austin, Charles M., Cities, Rules.

Bagshaw, James T., Counties (chairman) Ways and Means.

Baldwin, William B., Fisheries and Game, Public Lighting.

Barrows, Frank E., Agriculture, (clerk.)

Bates, George J., Municipal Finance, (chairman)

Bates, Russell T., Taxation.

Beane, Arthur E., Reconstruction, Taxation, (clerk.)

Beardsley, Addison P., State Administration, (clerk), Constitutional Amendments.
struction.

Bennett, Chauncey A., Fisheries and Game, (clerk), Public Lighting.

Bentley, James D., Roads and Bridges (chairman).

Berard, Adelard, Election Laws.

Bessette, Alfred M., Constitutional Amendments, Water Supply (chairman).

Bidwell, Orlando C., Engrossed Bills, Judiciary, (clerk.)

Bigney, Robert E.. State Administration.

Bowers, Edgar A., Military Affairs Towns, (clerk.)

Bowser, Eden K., Mercantile Affairs, State Administration (chairman).

Bradbury, Alfred, Municipal Finance, Pay Roll.

Bradbury, Charles D., Railroads.

Breault, L. Adelard, Towns, Water Supply, (clerk.)

Brennen, Owen E., Banks and Banking.

Brier, Frank L., Election Laws (chairman), Judiciary.

Briggs, George L., Insurance.

Brimblecom, John C., Reconstruction, (clerk), Social Welfare.

Brown, Charles H., Metropolitan Affairs.

Brown, E. Gerry, Labor.

Brown, Samuel F., Banks and Banking.

Buck, Edgar J., Agriculture.

Buck, Maurice A., Public Health.

Bullock, Albert W., Cities, (clerk.)

Bullock, William J.,† Cities, Public Lighting (chairman.)

Burke, Frank J., State Administration

Burr, Herbert W., Federal Relations, Street Railways.

Canty, William A., Municipal Finance.

Carey, John J., Railroads.

Carman, Julius F., Street Railways.

Cashman, John B., Military Affairs.

Chase, Mial W., Banks and Banking, Social Welfare.

Clark, Henry S., Metropolitan Affairs, Water Supply.

Coleman, Everett W., Elections, Public Service.

Conlon, William J., Cities.

Conroy, William S., Water Supply.

Cook, D. Herbert, Harbors and Waterways, Railroads.

Coolidge, Richard B., Legal Affairs.

†Died January 16.

Corbett, Thomas J., Military Affairs, Municipal Finance.

Coulson, Frank N., Public Service.

Cowin, Frank H., Railroads.

Craig, William F., Legal Affairs.

Crane, Samuel V., Fisheries and Game, State Administration.

Creese, Walter T., Taxation.

Crossley, William C., Legal Affairs.

Curry, James E., Legal Affairs.

Daggett, Warren C., Counties, State House and Libraries (chairman.)

Davis, Elbridge G., Metropolitan Affairs. (clerk.)

Dean, Henry E., Rules, Public Institutions.

Donnelly, James P., Public Institutions.

Dow, Robert W., Roads and Bridges.

Dowd, Lawrence F., Roads and Bridges.

Doyle, Andrew P., Mercantile Affairs, Rules.

Driscoll, Cornelius J., Taxation.

Driscoll, Timothy J., Mercantile Affairs. (clerk.)

Duggan, Henry F., Fisheries and Game.

Early, Bernard, Public Health, Public Institutions.

Early, James J., Public Service.

Ellis, James J., Counties, (clerk) Insurance.

Evans, Vernon W., Education, (clerk.)

Fish, Erland F., Public Health, (clerk), Taxation.

Fitzgerald, John I., Ways and Means, (clerk.)

Fitzgerald, Michael J., Taxation.

Fleming, William, Mercantile Affairs, Insurance (chairman).

Foote, Charles R., Election Laws, Railroads, (clerk.)

Francis, William J., Metropolitan Affairs
Freeland, John F., Agriculture.
Frost, Harvey E., Banks and Banking, Labor.
Garofano, Tony A., Elections.
Gillen, Daniel J., Banks and Banking, Election Laws.
Gilman, George A., Metropolitan Affairs
Glazier, Frederick P., Education, Public Health (chairman)
Goff, Albert C., Counties.
Goode, James A., Constitutional Amendments, Elections.
Gould, Charles W., Judiciary.
Grady, William H., State House and Libraries.
Grant, William, Public Health.
Green, Louis L., Legal Affairs.
Green, Thomas H., Rules, State Administration.
Grutchfield, Herbert S., Election Laws, (clerk.)
Haigis, Fred C., Counties, Roads and Bridges.
Hale, Walter S., Military Affairs, (clerk.)
Haley, Cornelius F., Agriculture.
Hamburger, Leo S., Railroads, State Administration.
Hannagan, William H., Cities.
Harrington, Edward F., Public Lighting, Social Welfare.
Hartshorn, Charles H., Public Service, (chairman), Ways and Means.
Harvey, Brad. D., Banks and Banking.
Harvey, John F., Public Health.
Hayden, Daniel J., Federal Relations.
Hayes, James W., Mercantile Affairs, Counties.
Haynes, Walter, Harbors and Waterways (chairman), Rules.

Hays, Martin, Judiciary, Rules.

Herrick, Joseph E., Harbors and Waterways, Public Institutions.

Hickey, William P., Counties, Public Lighting.

Higgins, Matthew A., Railroads.

Hinckley, Edward C., Public Lighting, Public Service, (clerk.)

Holden, Charles S., Labor, (clerk), Reconstruction.

Howland, Edgar F., Fisheries and Game, State House and Libraries.

Hudson, George C. F., Towns.

Hull, John C., Education (chairman), Judiciary.

Hunnewell, James M., Public Lighting, Reconstruction.

Jewett, Victor Francis, Cities, Railroads (chairman)

Jones, Arthur W., Fisheries and Game, Harbors and Waterways, (clerk.)

Jordan, Michael H., Federal Relations, Harbors and Waterways.

Joyce, Thomas M., Public Lighting.

Keating, Jeremiah P., Public Institutions.

Keith, Kenneth W., Insurance.

Kelleher, James H., Reconstruction.

Kelley, Frank M., Roads and Bridges.

Kelley, James J., State House and Libraries.

Kemp, Walter H., Agriculture.

Keniston, Davis B., Mercantile Affairs (chairman.)

Kidder, Clarence P., Municipal Finance, Public Institutions.

King, Joseph E., Constitutional Amendments.

Kingman, Frederic W., Banks and Banking, State House and Libraries.

Lacey, Hugh J., Legal Affairs.

Lamoureux, Wilfrid J., Engrossed Bills, Street Railways.

Lane, Benjamin C., Federal Relations, Reconstruction.

Larocque, Ernest A., Public Institutions (chairman)

Larson, Joseph L., State House and Libraries, State Administration.

Leland, James F., Water Supply.

Lewis, Wilbur F., Public Institutions.

Lombard, Willard P., Mercantile Affairs

Look, William J., Fisheries and Game, Towns.

Lyman, Frank E., Ways and Means (chairman.)

Makepeace, Lloyd, Judiciary.

Manley, Robert L., Railroads.

Manning, Frank A., Harbors and Waterways, Street Railways.

Manning, William J., Metropolitan Affairs, Pay Roll.

Marsh, Arthur E., Election Laws, Military Affairs (chairman.)

Marshall, Daniel J., Insurance.

Marshall, John C., Public Service.

McAllister, John H., Street Railways, Towns.

McCormack, John W., Bills in the Third Reading, Labor.

McCulloch, Elmer L., Agriculture.

McDonald, Allan R.. Public Lighting.

McDonnell, William H., Judiciary, Rules

McKinney, Francis B., Ways and Means

Mellen, James J., Water Supply.

Mellen, Walter L., State Administration, Street Railways.

Melody, Patrick J., Public Service.

Mendum, Samuel W., Education.

Meyers, Julius, Mercantile Affairs, Pay Roll (chairman)

Miller, Herbert L., Agriculture, Towns.

Mitchell, John, Ways and Means.

Monk, Wesley E., Federal Relations, Reconstruction (chairman)

Moran, Patrick F., Constitutional Amendments.

Morrison, James,† Insurance.

Moulton, J. Warren, Labor (chairman), Roads and Bridges, (clerk.)

Moynihan, James J., Judiciary.

Moyse, George G., Military Affairs.

Mulvey, James J., Education.

Murphy, Albert J., Election Laws.

Murphy, Daniel C., Insurance.

Murphy, George F., Social Welfare.

Naphen, William J., Railroads, Towns.

Nelson, John R., Municipal Finance, (clerk.)

Newhall, George H., Municipal Finance, State House and Libraries, (clerk.)

Nichols, Frederic C., Banks and Banking (chairman) Street Railways.

Niland, Thomas A., Agriculture, Harbors and Waterways.

Norman, Edwin G., Judiciary.

Oberti, Frank A., Constitutional Amendments, State House and Libraries.

O'Connor, Daniel W., Public Health.

Ollendorff, William W., Taxation (chairman) Towns.

Orenberg, Louis, Cities.

Orr, John Glenn, Ways and Means.

Paige, Henry E., State Administration, Towns.

Parker, Walter S., Education.

Penshorn, George, Public Lighting.

Pepin, Chauncey, Cities, Railroads.

†Died January 17.

Phinney, Frank B., Mercantile Affairs.

Plattner, William, Public Lighting, (clerk.)

Pond, George K., Taxation.

Potter, James T., Bills in the Third Reading (chairman), Taxation.

Reading, Arthur K., Fisheries and Game, Metropolitan Affairs.

Rice, Abbott B., Counties, Education.

Richards, Alfred P., Taxation.

Richards, George Louis, Federal Relations, (clerk,) Military Affairs.

Robertson, James W., Roads and Bridges

Robinson, Arthur W., Metropolitan Affairs (chairman)

Rolander, Carl J., Labor.

Ryder, Morrill S.,Mercantile Affairs, Public Health.

Sawyer, Roland D., Election Laws, Public Institutions. t

Scigliano, Edward A., Metropolitan Affairs.

Senecal, Leo P., Insurance.

Shattuck, Henry L., Bills in the Third Reading, Ways and Means, (clerk.)

Shuebruk, Walter, Legal Affairs, (clerk.)

Silbert, Coleman, Legal Affairs.

Slowey, Charles H., Fisheries and Game, Reconstruction.

Smith, Almond, Agriculture.

Smith, Jerome S., Fisheries and Game, (chairman) Harbors and Waterways.

Snow, Dexter A., Rules, Taxation.

Stedman, William L., Elections, Harbors and Waterways.

Steele, Emil K., Insurance, (clerk.)

Stephens, Walter F., Ways and Means.

Stone, Elihu D., Elections (chairman), Judiciary.

Sweeney. James F., Education.

Symonds, Charles, Constitutional Amendments, Water Supply.

Taylor, Edward W., Insurance, Metropolitan Affairs.

Thomas, John, Cities, Harbors and Waterways.

Tirrell, Prince H., Legal Affairs.

Torrey, James A., Elections, Miliitary Affairs.

Trefry, Raymond H., Street Railways, (clerk.)

Troy, James B., Military Affairs.

Turner, Arthur H., Agriculture.

Wall, Albert T., Legal Affairs (chairman.)

Warner, Joseph E., Speaker, Rules.

Warren, Charles C., Ways and Means.

Warren, Frederick A., Reconstruction Social Welfare.

Webber, George M., Banks and Banking, (clerk), Federal Relations.

Webster, George P., State Administration, Social Welfare (chairman)

Wheelock, Henry H., Military Affairs, Reconstruction.

Whidden, Renton, Labor, Military Affairs.

White, Howard B., Banks and Banking.

White, John A., Elections, (clerk), Social Welfare, (clerk.)

Whitney, Alfred H., Water Supply.

Wilkins, James H., Agriculture, (chairman.)

Willard, Edward E., Municipal Finance.

Wing, Herbert, Roads and Bridges, Public Institutions, (clerk.)

Winn, Herbert F., Cities, Harbors and Waterways.

Wood, Isaac U., Constitutional Amendments (chairman), Public Service.

Woodhead, William H., Banks and Banking, Street Railways.

Woodill, Harry C., Cities, (chairman), Street Railways.

Woodsum, Benjamin H., Engrossed Bills (chairman) Legal Affairs.

Worrall, George M., Street Railways, (chairman)

Wragg, Samuel H., Labor, Towns, (chairman.)

Wright, Elwin T., Social Welfare, Towns

Young, Benjamin Loring, Rules, Ways and Means.

STANDING COMMITTEES of the SENATE

ON THE JUDICIARY

Senators Loring, Essex; Dahlborg, Plymouth; Curtin, Norfolk and Suffolk; Casassa, Suffolk; Foley, Suffolk.

ON WAYS AND MEANS

Senators Hardy, Berkshire, Hampshire and Hampden; McLane, Bristol; Hardy, Worcester; Churchill, Cape and Plymouth; Curran, Suffolk.

ON BILLS IN THE THIRD READING

Senators Casassa, Suffolk; Carrick, Middlesex; Donovan, Suffolk.

ON ENGROSSED BILLS

Senators Butler, Essex; Bliss, Middlesex; Mahoney, Suffolk.

ON RULES

The President; Senators McLane, Bristol; Prescott, Worcester; Hardy, Worcester; Dahlborg, Plymouth; Gibbs, Middlesex; Mahoney, Suffolk.

STANDING COMMITTEES of the HOUSE

ON RULES

The Speaker; Representatives Young, Weston; Achin, Lowell; Dean, Worcester; Doyle, New Bedford; Hays, Martin, Boston; Austin, Somerville; Haynes, Scituate; Snow, Westfield; McDonnell, Boston; Green, Boston.

ON WAYS AND MEANS

Representatives Lyman, Easthampton; Young, Weston; Hartshorn, Gardner; Orr, Pittsfield; Shatttuck,* Boston; Bagshaw, Fall River; Stephens, Randolph; Warren, Arlington; Mitchell, Springfield; Fitzgerald, Boston; McKinney, Boston.

ON THE JUDICIARY

Representatives Abbott, Haverhill; Makepeace, Malden ; Hull, Leominster; Bidwell,* Great Barrington; Gould, Milford; Hays, Martin, Boston; Brier, Boston; Stone, Boston; Norman, Worcester; McDonnell, Boston; Moynihan, Boston.

ON ELECTIONS

Representatives Stone, Boston; Coleman, Orange; Stedman, Methuen; White,* North Brookfield; Torrey, Beverly; Goode, Boston; Garofano, Lynn.

. ON BILLS IN THE THIRD READING .

Representatives Potter, North Adams; Shattuck, Boston; McCormack, Boston.

ON ENGROSSED BILLS

Representatives Woodsum, Braintree; Bidwell, Great Barrington; Lamoureux, Southbridge.

ON THE PAYROLL

Representatives Myers, Cambridge; Bradbury, Lawrence; Manning, Boston.

*Clerk.

JOINT STANDING COMMITTEES

ON STATE ADMINISTRATION

Senators Putnam, Middlesex; Prescott, Worcester; Quinn, Essex; Cooke, Worcester.

Representatives Bowser, Wakefield; Webster, Boxford; Beardsley,* Boston; Hamburger, Boston; Crane, Blackstone; Mellen, Worcester; Paige, Amherst; Larson, Everett; Green, Boston; Bigney, Boston; Burke, Boston.

ON AGRICULTURE

Senators Griswold, Franklin and Hampshire; Tarbell, Worcester and Hampden; Prescott, Worcester; Moulton, Berkshire.

Representatives Wilkins, Carlisle; Kemp, Colrain; Buck, Warren; Miller, Southwick; Haley, Rowley; McCulloch, Adams; Barrows,* Carver; Freeland, Sutton; Turner, Harvard; Smith, Athol; Niland, Boston

ON BANKS AND BANKING

Senators Curtin, Norfolk and Suffolk; Finkel, Suffolk; Wells, Suffolk; Martin, Hampden.

Representatives Nichols, Fitchburg; Woodhead, North Adams; Webber,* East Bridgewater; Chase, Lynn; Kingman, Walpole; Harvey, Haverhill; White, Ayer; Brown, Springfield; Frost, Somerville; Brennen, Lowell; Gillen, Boston.

ON CITIES

Senators Bliss, Middlesex; Halliwell,

*Clerk.

Bristol; Cooke, Worcester; Winchester, Suffolk.

Representatives Woodill, Melrose; Austin, Somerville; Pepin, Salem; Jewett, Lowell; Bullock,† New Bedford; Thomas, Gloucester; Winn, Worcester; Bullock,* Waltham; Conlon, Boston; Hannagan, Marlborough; Orenberg, Boston.

ON CONSTITUTIONAL AMENDMENTS

Senators Carrick, Middlesex; Wells, Suffolk; Walsh, Suffolk.

Representatives Wood, Fall River; Bessette, New Bedford; Beardsley, Boston; Symonds, Lynn; Oberti, Haverhill; King, Springfield; Moran, Boston; Goode, Boston.

ON COUNTIES

Senators Cooke, Worcester; Emery, Essex; Allen, Norfolk.

Representatives Bagshaw, Fall River; Daggett, Somerville; Ellis,* Foxborough; Rice, Newton; Haigis, Montague; Goff, Rehoboth; Hayes, J. W., Boston; Hickey, Boston.

ON EDUCATION

Senators Chamberlain, Hampden; Loring, Essex; Donovan, Suffolk.

Representatives Hull, Leominster; Glazier, Hudson; Rice, Newton; Parker, Reading; Mendum, Woburn; Evans,* Saugus; Mulvey, Boston; Sweeney, Holyoke.

ON ELECTION LAWS

Senators Quinn, Essex; Finkel, Suffolk; Griswold, Franklin and Hampshire.

*Clerk. †Died January 16.

Representatives Brier, Boston; Marsh, Springfield; Foote, Pittsfield; Berard, Lowell; Grutchfield,* Revere; Sawyer, Ware; Gillen, Boston; Murphy, A. J., Chelsea.

ON FEDERAL RELATIONS

Senators Moulton, Berkshire; Loring, Essex; Wells, Suffolk.

Representatives Achin, Lowell; Richards,* Malden; Monk, Watertown; Webber, East Bridgewater; Lane, Boston; Burr, Boston; Hayden, Lynn; Jordan, Lawrence.

ON FISHERIES AND GAME

Senators Prescott, Worcester; Emery, Essex; Churchill, Cape and Plymouth; Martin, Hampden.

Representatives Smith, Provincetown; Bennett,* Springfield; Baldwin, Brockton; Howland, New Bedford; Jones, Nantucket; Crane, Blackstone, Reading, Cambridge; Aldrich, Canton; Look, Tisbury; Slowey, Lowell; Duggan, Peabody.

ON HARBORS AND WATERWAYS

Senators Halliwell, Bristol; McLane, Bristol; Bliss, Middlesex; Foley, Suffolk.

Representatives Haynes, Scituate; Smith, Provincetown; Jones,* Nantucket; Cook, New Bedford; Winn, Worcester; Stedman, Methuen; Herrick, Beverly; Thomas, Gloucester; Jordan, Lawrence; Manning, Brockton; Niland, Boston.

ON INSURANCE

Senators McLane, Bristol; Nason, Essex; Carrick, Middlesex; Walsh, Suffolk.

*Clerk.

Representatives Fleming, Somerville; Taylor, Lexington; Morrison,† Medford; Bearse, Chatham; Steele,* Brockton; Keith, Easton; Ellis, Foxborough; Briggs, Amesbury; Senecal, Chicopee; Murphy, D. C., Boston; Marshall, Worcester.

ON LABOR

Senators Churchill, Cape and Plymouth; Weston, Middlesex; Chamberlain, Hampden.

Representatives Moulton, Rutland; Whidden, Brookline; Wragg, Needham; Holden,* Worcester; Frost, Somerville; Rolander, Worcester; McCormack, Boston; Brown, Brockton.

ON LEGAL AFFAIRS

Senators Wells, Suffolk; Reed, Bristol; Pearson, Middlesex; Walsh, Suffolk.

Representatives Wall, Worcester; Woodsum, Braintree; Coolidge, Medford; Craig, Lynn; Green, Cambridge; Crossley, Fall River; Silbert, Boston; Shuebruk,* Cohasset; Tirrell, Weymouth; Curry, Cambridge; Lacey, Holyoke.

ON MERCANTILE AFFAIRS

Senators Knox, Middlesex; Tarbell, Worcester and Hampden; Carrick, Middlesex; Foley, Suffolk.

Representatives Keniston, Boston; Myers, Cambridge; Doyle, New Bedford; Bowser, Wakefield; Fleming, Somerville; Ryder, Middleboro; Phinney, Boston; Aldrich, Canton; Lombard, Everett; Hayes, J. W., Boston; Driscoll, T. J.,* Boston.

*Clerk. †Died January 17.

ON METROPOLITAN AFFAIRS

Senators McIntosh, Norfolk and Plymouth; Finkel, Suffolk; Casassa, Suffolk; Mahoney, Suffolk.

Representatives Robinson, Somerville; Clark, Boston; Arnold, Boston; Reading, Cambridge; Brown, Medford; Taylor, Lexington; Davis,* Malden; Gilman, Boston; Manning, Boston; Scigliano, Boston; Francis, Boston.

ON MILITARY AFFAIRS

Senators Reed, Bristol; Weston, Middlesex; Pearson, Middlesex; Gibbs, Middlesex.

Representatives Marsh, Springfield; Richards, Malden; Wheelock, Fitchburg; Bowers, Framingham; Whidden, Brookline; Torrey, Beverly; Moyse, Waltham; Hale,* Rockport; Corbett, Lowell; Cashman, Boston; Troy, Boston.

ON MUNICIPAL FINANCE

Senators Weston, Middlesex; Nelson, Worcester; Moulton, Berkshire.

Representatives Bates, Salem; Newhall, Lynn; Kidder, Cambridge; Bradbury, Lawrence; Nelson,* Quincy; Willard, Chelsea; Corbett, Lowell; Canty, Boston.

ON PUBLIC HEALTH

Senators Pearson, Middlesex; Nason, Essex; McIntosh, Norfolk and Plymouth.

Representatives Glazier, Hudson; Buck, Billerica; Early, Newton; Ryder, Middleborough; Fish,* Brookline; Grant, Northampton; O'Connor, Palmer; Harvey, Boston;

*Clerk.

ON PUBLIC INSTITUTIONS

Senators Butler, Essex; Knox, Middlesex; Nelson, Worcester; Winchester, Suffolk.

Representatives Larocque, Fall River; Dean, Worcester; Keating, Westborough; Kidder, Cambridge; Early, Newton; Herrick, Beverly; Annis, Lynn; Lewis, Somerville; Wing,* Dartmouth; Sawyer, Ware; Donnelly, Lawrence.

ON PUBLIC LIGHTING

Senators Nason, Essex; Halliwell, Bristol; Casassa, Suffolk; Curran, Suffolk.

Representatives Bullock,† New Bedford; Bennett, Springfield; McDonald, Quincy; Plattner,* North Attleborough; Baldwin, Brockton; Hunnewell, Boston; Hinckley, Barnstable; Penshorn, Boston; Joyce, Boston; Harrington, Fall River; Hickey, Boston.

ON PUBLIC SERVICE

Senators Finkel, Suffolk; Quinn, Essex; Cooke, Worcester.

Representatives Hartshorn, Gardner; Wood, Fall River; Hinckley,* Barnstable; Coleman, Orange; Marshall, Pittsfield; Coulson, Whitman; Melody, Boston; Early, Worcester.

ON RAILROADS

Senators Hardy, Worcester; Allen, Norfolk; Putnam, Middlesex; Winchester, Suffolk.

Representatives Jewett, Lowell; Pepin, Salem; Foote,* Pittsfield; Naphen, Natick; Cook, New Bedford; Hamburger, Boston;

*Clerk. †Died January 16,

Bradbury, Winthrop; Manley, Fall River; Carey, Boston; Higgins, Taunton; Cowin, Boston.

ON RECONSTRUCTION

Senators Chamberlain, Hampden; Hardy, Berkshire, Hampshire and Hampden; Griswold, Franklin and Hampshire; Donovan, Suffolk.

Representatives Monk, Watertown; Beane, Cambridge; Bearse, Chatham; Lane, Boston; Brimblecom,* Newton; Warren, Wilbraham; Wheelock, Fitchburg; Holden, Worcester; Hunnewell, Boston; Slowey, Lowell; Kelleher, Cambridge.

ON ROADS AND BRIDGES

Senators Emery, Essex; Nelson, Worcester; Putnam, Middlesex.

Representatives Bentley, Swampscott; Moulton,* Rutland; Robertson, North Andover; Haigis, Montague; Wing, Dartmouth; Kelley, Newburyport; Dow, Methuen; Dowd, Holyoke.

ON SOCIAL WELFARE

Senators Dahlborg, Plymouth; Quinn, Essex; Churchill, Cape and Plymouth.

Representatives Webster, Boxford; Wright, Rockland; White,* North Brookfield, Chase, Lynn; Brimblecom, Newton; Warren, Wilbraham; Harrington, Fall River; Murphy, G. F., Boston.

ON STATE HOUSE AND LIBRARIES

Senators McIntosh, Norfolk and Plymouth; Gibbs, Middlesex; Martin, Hampden.

*Clerk.

Representatives Daggett, Somerville; Howland, New Bedford; Newhall,* Lynn; Oberti, Haverhill; Kingman, Walpole; Larsen, Everett; Kelley, Boston; Grady, Springfield.

ON STREET RAILWAYS

Senators Gibbs, Middlesex; Hardy, Berkshire, Hampshire and Hampden; Knox, Middlesex; Weston, Middlesex.

Representatives Worrall, Attleboro; Nichols, Fitchburg; Woodhead, North Adams; Woodill, Melrose; Mellen, Worcester; Burr, Boston; Carman, Springfield; Trefry,* Marblehead; McAllister, Lee; Manning, Brockton. Lamoureux, Southbridge.

ON TAXATION

Senators Allen, Norfolk; Curtin, Norfolk and Suffolk; Bliss, Middlesex; Curran, Suffolk.

Representatives Ollendorff, Medway; Beane,* Cambridge; Bates, Quincy; Snow, Westfield; Potter, North Adams; Richards, Plymouth; Fish, Brookline; Creese, Danvers; Pond, Greenfield; Fitzgerald, Worcester; Driscoll, C. J., Boston.

ON TOWNS

Senators Tarbell, Worcester and Hampden; Reed, Bristol; Griswold, Franklin and Hampshire; Butler, Essex.

Representatives Wragg, Needham; Naphen, Natick; Ollendorff, Medway; Miller, Southwick; Hudson ,Clinton; Breault, Auburn; Paige, Amherst; Wright, Rock-

*Clerk.

land; Bowers,* Framingham; Look, Tisbury; McAllister, Lee.

ON WATER SUPPLY

Senators Nelson, Worcester; Dahlborg, Plymouth; Tarbell, Worcester and Hampden.

Representatives Bessette, New Bedford; Clark, Boston; Breault,* Auburn; Symonds, Lynn; Leland, Sherborn; Whitney, Ashburnham; Conroy, Fall River; Mellen, Boston.

*Clerk.

Monitors of the House

First Division—Snow, Westfield; Donnelly, Lawrence.

Second Division—Woodill, Melrose; McAllister, Lee.

Third Division—Thomas, Gloucester; McKinney, Boston.

Fourth Division—Winn, Worcester; Francis, Boston.

The standing committees of the council are as follows:

On Pardons, Charitable Institutions and Prisons—The Lieutenant Governor, Carter, Sullivan, Bowles, Ingraham.

On Finance, Accounts and Warrants—The Lieutenant Governor, Wason, Williams, Whittall, Harris.

On Waterways and Public Lands and Railroads—Bowles, chairman, Wason, Williams, Sullivan, Whittall.

On State House—Williams, chairman, Harris, Wason, Carter, Ingraham.

On Military and Naval Affairs—Harris, chairman, Whittall, Williams, Ingraham, Carter.

On Nominations—The Lieutenant Governor, Sullivan, Bowles.

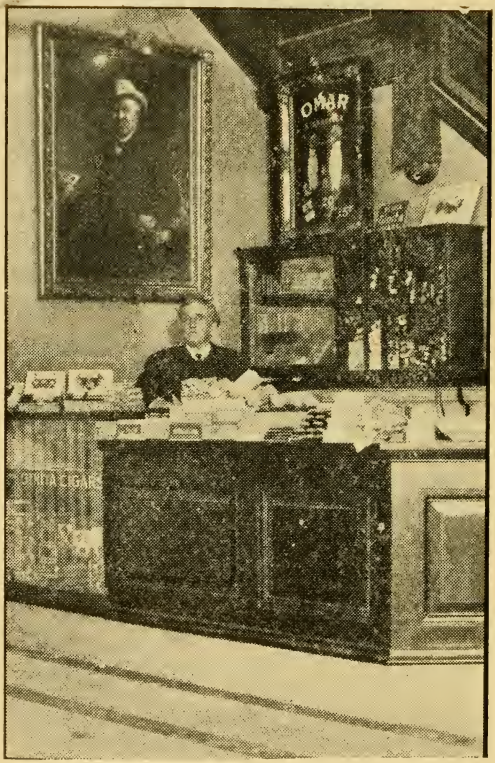

PIERCE O'CONNELL'S Cigar and Candy Stand at entrance to House Lobby.